

# the ASTROLABE catalog 2011

## Professional-Grade Astrology Software, Calculations and Tools

<b>Calculation Software</b>	<b>2</b>
<i>New!</i> Solar Fire Gold v8	2
Galastro Deep-Space Objects	7
Nova Chartwheels	8
JigSaw 2.2	10
The Imperial Astrologer	12
Placidus	13
Porphyrius Magus	13
Babylonia 1.5	13
<i>New!</i> Celeste for the iPhone	28
<b>Chart Collections</b>	<b>13</b>
<b>Accessory Software</b>	<b>14</b>
<i>New!</i> Astrological Mandalas	14
<i>New!</i> Astro*Music	14
AstroTides	14
Astrolabe Font 1	14
Cosmic Ray Screensaver	14
<b>Instructional DVDs and CDs</b>	<b>15</b>
<b>Astrolabe Reports Software</b>	<b>16</b>
Professional Natal Report	16
Professional Forecaster	16
Complete Relationship Report	17
EroScope	17
Optimum*Child	18
Asteroid Goddesses	18
Mayan Life Path Astrology	19
Personal Numerology	19
<b>Interpretation Printouts</b>	<b>20</b>
Astrolabe Report Printouts	20
Astro*Intelligence Reports	22
<b>Chart Calculation Printouts</b>	<b>23</b>
<b>About Astrolabe</b>	<b>24</b>

*Serving Astrologers since 1979*

## Solar Fire Gold is now in Version 8



The 65 new asteroid glyphs enable you to fit extra asteroids nicely into the main wheel.

Released this summer, *Solar Fire Gold v8* has added the *complete* array of locational astrology tools from the acclaimed *Solar Maps 3* program, including fixed stars, parans and animated maps. Also new are your choice of extra points in the main chart wheel, added interpretations, a professional appointments manager, an innovative tool for teachers, and more. Plus, true to the *Solar Fire* tradition, there's already a free update adding 500 new timed celebrity charts to the 1,500 that are already in *Solar Fire*. (To learn more, including prices for upgrades from earlier versions, see pages 2-7.)

## A new incarnation of Nova and Chartwheels to complement Solar Fire

Astrolabe's innovative calculation program continues in the tradition of Robert Hand's 1980s *Nova* and *Chartwheels* software. But instead of attempting the encyclopedic completeness of *Solar Fire*, the new *Nova Chartwheels for Windows* concentrates on providing **astrology's most complete and in-depth software for symmetrical astrology studies and dial work.**

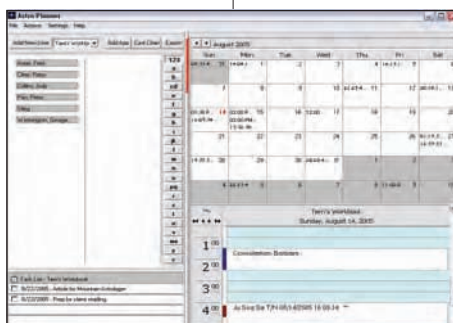

Besides having a to-do list, daily schedule and address book, the *Nova Chartwheels Planner* has a printable monthly calendar that can show the transits to any chart.

Very different in style from *Solar Fire*, *Nova Chartwheels* gives the old-time sensation of being at a paper-strewn desk, working the dials to investigate each new thought as it occurs.

*Nova Chartwheels* also provides an extraordinary array of **productivity tools for the busy professional.** This includes a free Planner that can organize not only your practice, but the rest of your life as well. (Details on pages 8-9.)

## Now you can cast a chart on your iPhone or iPad

With *Celeste*, Astrolabe's free astrology app, you can now calculate a chart or check current astrological conditions any time, anywhere. (See back cover for details.)



# What's new in Solar Fire Gold v8

## New Locational Power

Version 8 now includes the **full professional-strength version of Solar Maps**. For locational work you can now:

- ◆ Add map lines for **stars, principal asteroids and Uranian planets**.
- ◆ **Click on map lines** to jog your memory about what they **signify**.
- ◆ Print out helpful (and salable) **locality reports** for beginners and clients.
- ◆ View astro-mapping lines for **mid-points and aspects to the angles**.
- ◆ View complete **paran lines**, and lists of the cities that lie on them.
- ◆ Add the locations of events like **hurricanes and earthquakes** to the maps.
- ◆ Enjoy many **additional map views and customization possibilities**.

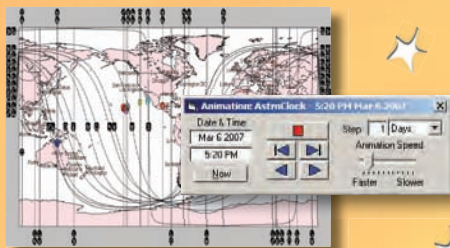

Best of all, you can now animate the astro-mapping lines, moving them through time. This is absolutely the easiest way to see exactly when in a person's life a transiting, progressed or solar arc line will reach a given locality!

## New Professional Tools

- ◆ A **client manager** for your busy astrological practice: Now you can *email reminders to clients, keep an appointment calendar, use your computer to record and email readings, time your sessions and create receipts*. Also, ensure the continuing health of your business by sending your clients periodic *group emails*.
- ◆ **Teacher features**: Get your students off to a running start (or help your friends) by *sending them all your own preferred Solar Fire settings in one easily-installed zip file*. You can also sign on with the Solar Fire teacher registry, so prospective students can find you on the internet.

## New Information

- ◆ **500 new timed, Rodden-rated (A or B) celebrity charts** include today's newsmakers plus additional prominent figures from the past.
- ◆ New **Vertex interpretations** and additional **asteroid interpretations**.
- ◆ A new set of **Arabic Parts specifically addresses commodities**.
- ◆ Additional **hurricane and earthquake data** for the Solar Maps module.
- ◆ **Instant compatibility score**: The Ashtkoot ("8-factor") system analyzes a couple's Vedic Moon positions to score their *overall chances for long-term relationship success*. Fun for dating—and an additional indicator for professional synastry work.
- ◆ **The latest time zone changes** in an improved ACS Atlas.

## New Convenience

- ◆ **Improved chart animation**: Jump to animation from the regular chart view, change the locality of the subsidiary charts, and now move in weekly as well as other increments.
- ◆ **Printable eclipse lists**: Copy and print either brief or detailed results of your eclipse searches.

Plus these features from the v7.3 "sneak peek" at v8:

- ◆ Lynda Hill's in-depth **Sabian symbols interpretations**—as an **oracle, as point-and-click interps** on the wheel, and as a **Sabian Symbols report** you can sell.
- ◆ House and sign **interps for Sedna, Eris, Selena and the Black Moon Lilith**.
- ◆ **Expanded interps** for natal, progressed and transiting charts.
- ◆ Traditional William Lilly-style tallies for **temperament** (sanguine, choleric, melancholic or phlegmatic).
- ◆ Chart art for each **zodiacal gemstone**.

For upgrade prices, see page 7.

## New Display Options

Now, besides having them in a separate extra-points ring, you can mix up to fifty extra points (like stars, asteroids arabic parts and mid-points) in with the regular planets in the main wheel ring.

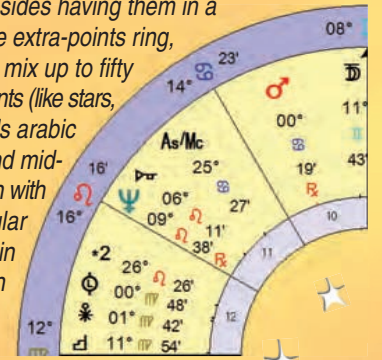

- ◆ **Glyphs for 65 additional asteroids** (and recently discovered planets like Haumea and Makemake).
- ◆ New **bi-wheel shows house cusps for both charts**.
- ◆ Informative new wheels that show the ruling planets for **terms (Egyptian or Ptolemy) and faces**.
- ◆ New **Vedic single and bi-wheels** with 120-year (and longer) **dasa tables**.



Additional "chart art" pages in Version 8 include a series of charming old-style drawings for each Sun sign, a series for the twelve house positions of the composite chart's Sun, and other attractive new designs for sale and gift-giving.



# Solar Fire Gold v8

*Encyclopedically complete and exceptionally easy to use, Solar Fire Gold brings the whole vast realm of astrology easily within your reach.*

## State-of-the-Art Calculations

- ◆ **10,000 years of high-precision, to-the-second geo and helio calculations** from the renowned Swiss Ephemeris.
- ◆ **50 standard points possible in the regular wheels and tables** include 6 major asteroids, Chiron, 8 Uranian planets, mean/true Nodes, Part of Fortune (including different day and night formulas), Eris, Sedna, Transpluto, Vulcan, the Black Moon Lilith, White Moon Selena, Aries point, Vertex, Anti-vertex, CoAsc/Dsc, Polar Asc/Dsc and Equatorial Asc/Dsc.
- ◆ **Extra points** include all midpoints between standard points, plus 8 Jayne esoteric bodies, 290 fixed stars, over 1,000 asteroids, unlimited Arabic parts, prior lunations and eclipses, user-selected degrees, and more. You can add these to the main wheel, and to extra-points wheels and tables. Plus, you can add most of these to forecasting hitlists and to graphic and table-style ephemerides.

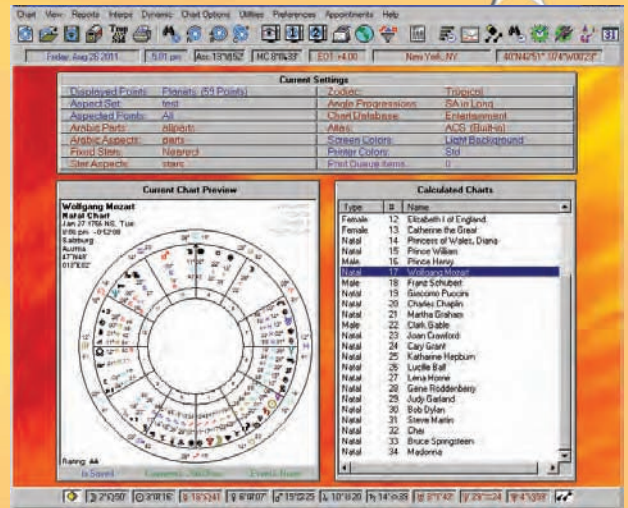

Solar Fire Gold's opening screen with its Chart Preview wheel and current transiting positions, Moon phase and eclipse information bars.

## The Fullest Range of Astrological Tasks

- ◆ **Predictive Astrology:** Many variations of progressed, directed, converse, return, perfected, ingress, eclipse, lunar-phase and age-harmonic charts. Extraordinarily flexible and complete hitlists and transit/progression calendars. Highly customizable graphic ephemerides and linear forecasting graphs. Ephemeris tables for planets, angles, Fortuna, asteroids, midpoints and other extra points. Transiting, progressed and firdar interpretations. Plus "animated" multi-ringed wheels, dials and tables that instantly update transits, progressions and/or directions as click your way through time.
- ◆ **Relationship Astrology:** Biwheels with optional inter-chart aspect lines and cusps for both people. Tri, quad and quinqu wheels and dials. Synastry aspectarians and comparative declination strips. Love and marriage interpretations. Composite charts for 2 to 15 people. Coalescent and Davison relationship charts. Transiting hits to a composite chart, or aspects from A's progressed or directed points to B's natal chart.
- ◆ **Locational Astrology:** Maps on which you can project astrolocality, paran, local space and eclipse-path lines. Plus Johndro and geodetic charts and easy chart relocation.
- ◆ **Electional Astrology:** Transits and lunations in calendar form. Hitlists including Void-of-course Moon periods and aspects from transiting angles. An electional search that finds periods with the desired combination of astro factors. Whole-day planetary hour tables. Ephemerides of the transiting angles and Part of Fortune. Tables of daily rises, sets, culminations and anticulminations.
- ◆ **Rectification:** Life-event storage keeps all your rectification data handy. Rectification window instantly recalculates chart for new time, date, or coordinates. Animated wheels and dials let you click a chart forward or back by hours, minutes and seconds.

*"The easiest, most enjoyable to use, and most rock-solid astrology program on the market."*  
— software reviewer Hank Friedman

*"Easy to use, fluid and can be custom fitted to suit your own individual requirements. . . . A pleasure to interact with! . . . More than enough applications to keep even the most experimental of you in a sustained state of bliss. There are so many features to play with and explore. . . . [Solar Fire is] something that all astrologers should have."*  
—The Dublin Astrologer

*"Solar Fire has the most features, is the most customizable and is the most popular among professional astrologers."*  
—The Astrology Software Shop

## Fantastic Aspect Facilities

Solar Fire's **Aspect Editor** window lets you select from 26 predefined aspects, plus define unlimited aspects of your own.

Advanced options let you set different orbs for each pair of points, do unidirectional, sign-to-sign or "3-D" (off-the-ecliptic) aspects, and use Traditional moieties. You can create an unlimited number of aspect sets for different purposes.

You can see aspects as optional lines in the center of the chart; in square, triangular or synastry grids; in a list sorted with the closest aspects first, and in aspect analysis printouts. Plus, Solar Fire can point out 25 types of **multi-aspect patterns**, from grand trines and t-squares to grand sextiles and quintiles, heles and rosettas.

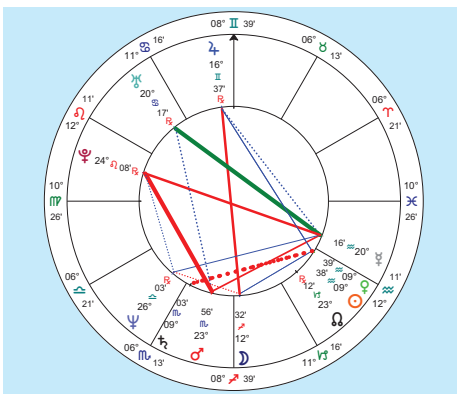

**Aspect Highlighting** makes the pattern of lines clearer, enabling thicker lines for closer aspects, and dotted lines for aspects that are separating.

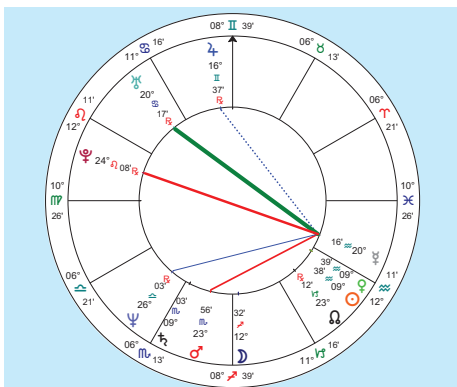

**Aspect Filtering** filters out all aspect lines and grid items that you're not currently studying. (Here, only the aspects to Mercury are showing.)



## Provides a Lavish Selection of Everyday Tools

## Amazing Chart and Time Searches

Check how astrological concepts actually work out in practice! Solar Fire's **Chart Search** will find charts in your files that have one or many factors in common. Not just a given body being in a certain sign, house or aspect—but also highly complex combinations of multi-planet aspect patterns, phase relationships, rulerships, almutens, horary considerations, and more.

Or use Solar Fire's **Electional Search** to search any *timespan* you specify. Now it's easy to find times that meet the ideal electional conditions for starting a project. Or quickly locate every historical period that has a given combination of astrological factors.

## Powerful Relocation Aids

With the newly powerful Solar Maps module you get customizable maps that show all the geographical locations where a chart's planets, principal asteroids and/or stars would be angular or in paran. Plus, you can see actual or geodetic zodiac lines, eclipse paths and local space maps and wheels. You can also get point-and-click line interpretations as well as salable relocation reports.

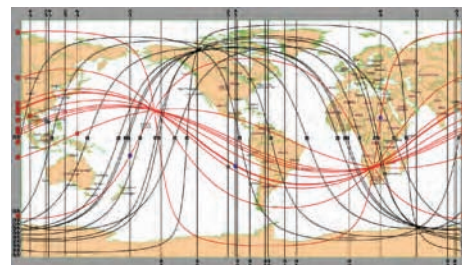

123 **world and regional maps** let you combine astrolocality, local space, eclipse and other lines, in one map—and also see the transiting, progressed and directed lines as they move!

## Heavenly Predictive Features

Solar Fire's extraordinary **hilitists** enable you to combine transits, progressions, directions, primaries, annual progressions, ingresses, stations, eclipses, void-of-course Moon periods and more into one timeline, and also sort them in other useful ways. You can even include things like asteroids, hypothetical planets, house cusps and midpoints. Alternatively, you can view most of these events in handy weekly or monthly **calendar** form.

You can also cast a huge variety of **forecasting charts**, and save them for future use. Plus, Solar Fire's **Life Events** storage makes it easy to keep a record of past occurrences to help you judge the probability of future events.

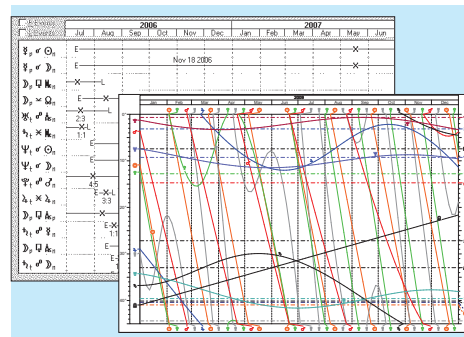

**"Time Map"** bar graphs show how transits, progressions, etc. overlap in time. **Graphic Ephemerides** show the speed and direction of planets. They vividly depict planetary stations and complexes or "knots" of aspects happening simultaneously. Solar Fire does geo and helio transiting, progressed and directed graphic ephemerides in a variety of moduli and coordinate systems, including declination.

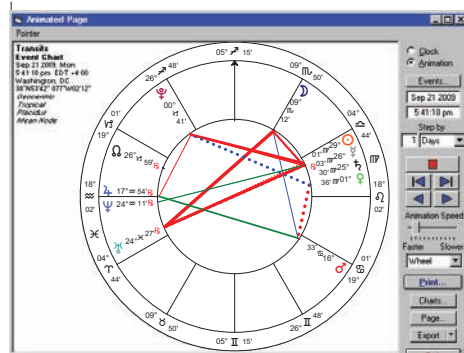

Solar Fire's **Animated Chart** may well become your favorite way to predict! Just click forward or back in time, and watch the changes in from 1 to 4 charts (natal, transiting, progressed and directed). You can do this with wheels, aspect grids, and even whole page layouts. On wheels, watch aspect lines thicken as an aspect approaches exact, and become dotted as it separates.

## Traditional and Horary

*Solar Fire* provides special strength in Classical, medieval and Renaissance techniques. It includes traditional planet sets and rulerships; whole-sign, Alcabitius and other traditionally appropriate house systems; and sign-to-sign aspects and moieties. It tabulates dispositors, antisia, Arabic lunar mansions, mutual recep-

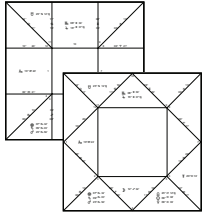

tions, essential dignities, almutens, hylegs, planetary sect, planetary days/hours, and horary considerations. Plus, its Chart and Electional Searches will find virtually any of these factors in your saved charts or any time period. For prediction, you can use various methods of firdaria, annual profections, term directions, and primary directions.

*Solar Fire* also has remarkable Rulership, Arabic Parts, and Dignity/Almuten Editors that enable you to create more Parts and specify the way these old techniques are done.

Plus, with its 18 types of prenatal epoch charts, *Solar Fire* provides the most complete array of prenatal charts anywhere.

## Eclipses

*Solar Fire's* Eclipse Search lets you search any timespan between 2000 BCE and 3000 CE for solar and/or lunar eclipses in a given Saros series, eclipses that aspect a specified zodiacal position, or eclipses that aspect a given chart. For each eclipse found, you can see the eclipse type, Saros number, magnitude and duration. You can view chart wheels for the moment of maximum eclipse, and can print or copy the whole list of eclipses with or without the details. You can also incorporate eclipses into the regular dynamic hitlists.

Chart pages can show prenatal eclipses, and you can also include these as sensitive points in wheels and dials.

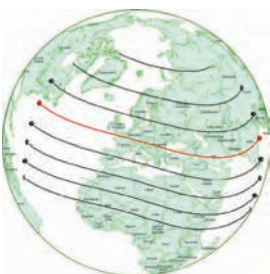

**Eclipse-path maps** show where solar eclipses will be partial, and where they will be total. They include eclipses from 1801 to 2200, with the Saros series and other information.



## Covers All Manner of Astrological Schools, Styles and Topics

## Esoteric and Prenatal

Designed by esoteric astrologers, *Solar Fire* features Vulcan, the heliocentric position of the Earth, and Charles Jayne's esoteric planets, plus both esoteric and hierarchical rulerships and esoteric aspects and colors. It also includes tables, graphs and interpretations of the Seven Rays.

RAYS	
1st Ray	Red
2nd Ray	Blue
3rd Ray	Green
4th Ray	Yellow
5th Ray	Orange
6th Ray	Cyan
7th Ray	Purple

Besides showing parallels and contra-parallel in the full aspect grid, *Solar Fire* make parallels and out-of-bounds planets easy to spot by showing declinations in sorted tables and graphic declination strips. For forecasting, dynamic hitlists and graphs show transits, progressions and directions in declination. Plus, you can print ephemerides showing declinations as they change over time. And for advanced declination analysis, *Solar Fire* calculates longitude equivalent charts and tables.

## Declination Studies

Besides showing parallels and contra-parallel in the full aspect grid, *Solar Fire* make parallels and out-of-bounds planets easy to spot by showing declinations in sorted tables and graphic declination strips. For forecasting, dynamic hitlists and graphs show transits, progressions and directions in declination. Plus, you can print ephemerides showing declinations as they change over time. And for advanced declination analysis, *Solar Fire* calculates longitude equivalent charts and tables.

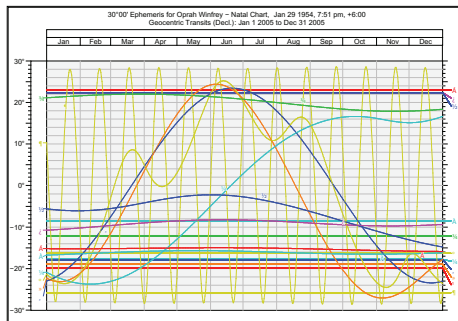

**Declination Graphs** can be transiting, progressed, and now also directed (à la Charles Jayne).

## Cosmobiology and Uranian

*Solar Fire* includes Uranian planets and the Aries point, and single, bi, tri and quad 90°, 360° and other dials, with a pointer that reveals midpoints and aspects.

It also has midpoint trees; midpoint lists sorted by planet, modulus or mode; and Munkasey Midpoint Weighting Analysis. Plus, you can use the Arabic Parts Editor to create 3-point planetary pictures, and then add these as sensitive points to wheels, dials and predictive hitlists.

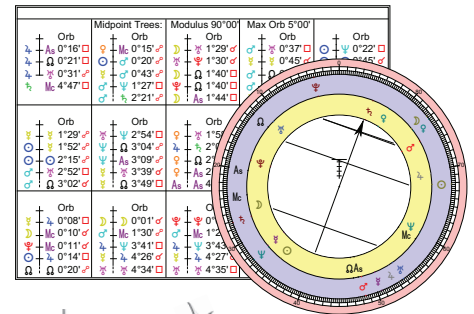

## Fixed Stars

*Solar Fire* provides the position, magnitude, spectral class and other info on 290 stars. Its extraordinary **Fixed Star Editor** lets you add more stars, sort them, print star lists, and find exact star positions in eras remote from our own. You can put stars into chart wheels, listings and astro-maps, list planet-star aspects and parans, and print ephemerides showing star positions over the eons. (Adding the *Galastro* database, you can even put black holes, quasars, etc. into the Planetarium and your charts. See page 7.)

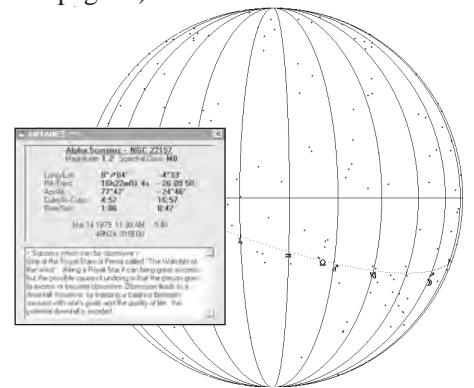

**The Solar Fire Planetarium** shows the true relation of natal planets to the fixed stars. Clicking on or near a major star brings up information on the star, including a carefully thought-out modern interpretation.

# Full of Pleasing Screens and Printouts



Specially designed for ease of use, *Solar Fire* puts virtually all its functions into simple, straightforward menus. To learn what the program can do, simply click on each menu item.

As software designer Paul O. Hewitt observed, "You always know where you are in the program. . . . Once you've learned how to change one thing, you will notice that [*Solar Fire's* author] has used the same approach almost everywhere. . . . You don't need to reach for the manual to understand what is going on."

If you're the type who *likes* to consult a manual, it exists as a pdf file on your hard disk. Even more convenient: for help with the screen you're currently using, just hit the F1 key.

## A Goldmine of Astrological Data

Encyclopedic in scope, *Solar Fire* brims with essential astrological information. For example, you'll find:

- **Built-in 250,000-place ACS Atlas** automatically finds long/lat and time standard.
- **5,000 years of detailed eclipse data**, plus 400 years of eclipse-path maps.
- **Custom ephemeris pages** for any timespan, showing longitudes, latitudes, declinations, etc. of virtually any regular or extra point—including the transiting midpoints, angles, and Part of Fortune.
- **Over 1850 timed celebrity charts**—500 world figures from the respected Clifford Data Compendium, 399 prominent Australians, plus 1000+ new charts in categorized files.
- **Complete data on 290 fixed stars**, with Bernadette Brady's carefully thought out modern interpretations of 50 major stars.
- **2 sets of degree meanings:** Sabian symbols and Ebertin-style medical degrees.
- **9 sets of interpretations** include natal, synastry, transiting, progressed, firdar and calendar transits, viewable on-screen and in attractive printouts.
- **A built-in astrology encyclopedia.**

*Stephanie Johnson's interpretations "are stimulating enough to get one's own intuition going while being rich enough to provide good printout for a client. Also . . . the program lets you use your own."* — Brian Lee

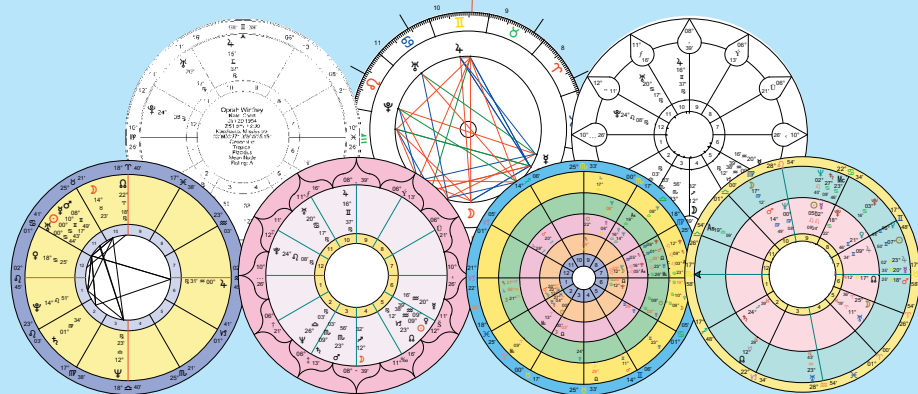

## Choose from dozens of stunning wheel and dial designs . . .

American, Euro, decorative, and color-wash wheels and dials that hold from 1 to 5 charts—with optional aspect lines, equal or proportional houses, and your own scheme of color-coding.

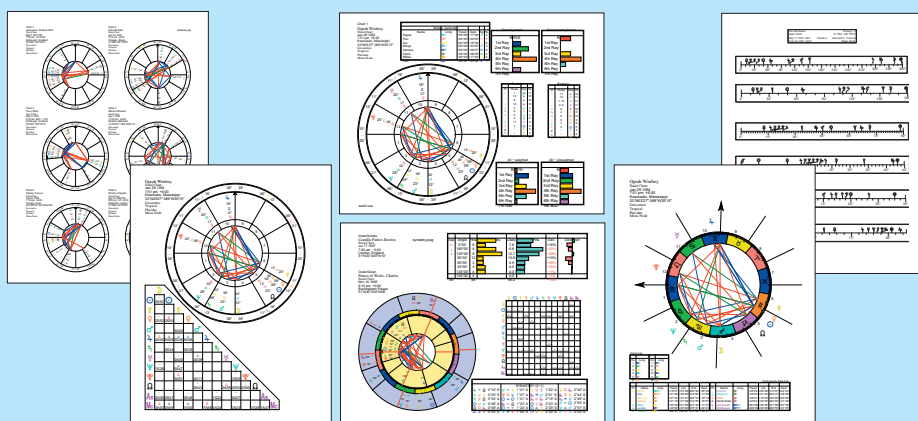

## And more than 100 information-packed page layouts . . .

Besides the basics, you'll find page designs specifically for beginners, synastry, classical, horary, Cosmobiology, declination, esoteric, Huber, Vedic, Chinese, fixed-star, asteroid and other uses. Plus more than 95 special presentation pages with colorful artist-designed backgrounds!

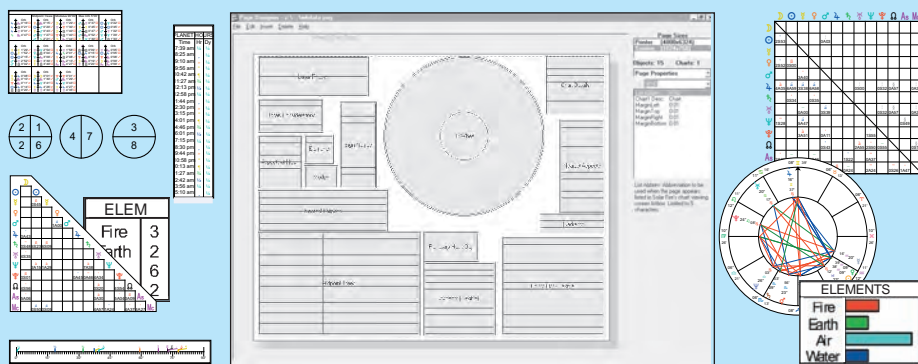

## Or use Solar Fire's ingenious Wheel and Page Designer windows to include exactly the information you need.

Arrange wheels, aspectarians, tables, graphics and captions on the page. Clever "Flexible list" tables let you select the info that you want to include about each point, and to sort the rows and columns in the order you prefer. Plus, you can always pick your own sizes, colors, line styles and points to display.

## Advanced Techniques

As you progress, *Solar Fire* gives you an extraordinary selection of advanced and experimental techniques to explore. Among the things that you can do:

- **Return charts of any planet** or asteroid to its natal or any specified position.
- **Diurnals:** Easily calculate a whole string of these daily forecasting charts in the Animated Chart view.
- **Harmonic and arc-transform charts:** in any harmonic, including non-integer. *Solar Fire Gold* also has Age and Age + 1 Year Harmonic charts for harmonic studies of life events.
- **Astrodyne tables.**
- **In mundo work:** Parans from fixed stars to chart points. Rise/set charts for any regular planet or asteroid. Lists of when planets, asteroids and stars cross the horizon and meridian. “3-D” aspects. Altitude/azimuth, Gauquelin sector, and Placidus mundoscope positions. Prime-vertical angle and amplitude.

Plus, *Solar Fire Gold* provides *heliocentric, sidereal* (any ayanamsa) and *draconic-zodiac* calculations, geo and helio *planetary nodes*, planetary *distances from Earth, geocentric latitude, parallax-corrected Moon, Pessin lunar phase families, and prenatal lunations and eclipses.* Also numerous *alternative progression and direction methods*, including *mundane and Van Dam primaries, converse progressions and directions, ascendant-arc directions and directions in declination and latitude.*

## Vedic & Chinese

- **All you need to get started in Vedic:** North and south Indian charts, any ayanamsa, Rasi and Bhava houses, nakshatra and dasa/bhukti tables, and 20 types of divisional chart. Instant tropical/sidereal switching makes it easy to compare the Western and Vedic charts.
- **Basic Chinese astrology tables** show Chinese lunar mansions, plus the polarity, element and animal of the birth year. For more in-depth Chinese charting, you can use *Solar-Fire* generated charts in the *Imperial Astrologer* program (described on page 18).



To speed your work and make it truly easy and pleasant, *Solar Fire* enables you to:

- **Input data with a minimum of keystrokes.**
- **Automate complex tasks** with the Astrologer’s Assistant task recorder.
- **Re-use charts** from earlier *Solar Fire* versions, *Solar Maps*, *JigSaw*, *Nova Chartwheels*, *Astrolabe Reports*, Matrix programs and any program that can output chart data as plain text files. Plus, you can open *Nova*-format charts in *Solar Fire* (and vice versa) instantly without conversion.
- **Easily email charts** as graphics or text.
- **Copy chart wheels, pages and listings** into word-processing and other programs.
- **Customize the Main Screen and toolbars.**
- **Store a Rodden Data Source Rating** with each chart—in addition to storing chart comments and life events.
- **Auto-import your charts and settings from previous Solar Fire versions.**

### Solar Fire Gold v8 requires:

**Windows ME through 7** on a PC or Mac (XP, Vista or 7 recommended; required if using a non-English character set.)

**Processor:** Pentium or better.

**Video:** min., SVGA 800x600; rec., XGA 1024x768 or better; at least 10-inch screen on netbooks.

**Hard disk space:** about 120MB.

**Internet access:** recomm. for online program updates and chart emailing.

**RAM** depends on Windows version:

**Win ME or NT4:** minimum 40MB, 80MB or more recommended.

**Win 2000:** minimum 72MB, 144MB or more recommended.

**Win XP:** minimum 128MB, 256MB or more recommended.

**Win Vista (32 or 64-bit):** minimum 512MB, 1GB or more recomm.

**Win 7 (32 or 64-bit):** minimum 512MB, 1GB or more recomm.

**Solar Fire Gold v8** is available as a download (no shipping charge) or on a CD (at a \$10 shipping charge within the U.S.)

- **Solar Fire Gold version 8, \$360**
- **Upgrade from version 7.3, \$50**
- **Upgrade from version 7.0 or 7.1, \$99**
- **Upgrade from version 5, 5.1 or 6 (Solar Fire Deluxe), \$129**
- **Upgrade from version 2 (Standard Edition), 3 or 4, \$225**
- **Upgrade from version 1 or Nova for DOS, \$325**

Besides very complete on-screen help, you get the entire 302-page *Solar Fire Gold v8* manual and the 174-page *Solar Maps* manual as printable pdf files.

### Yes! You can also run Solar Fire on a Macintosh

“*Solar Fire has long been an incredible astrology program in Windows.*

*New virtualization software (VMWare, Parallels and Boot Camp) now makes it as easy to use on an Intel-based Mac.” – Jeff Jawer*

*Details at <http://alabe.com/support>*

### Add Black Holes, Quasars and More to Solar Fire

Thanks to *Solar Fire* fan Phil Sedgwick’s research, you can now also use *Solar Fire Gold* to see how more than 1,100 *black holes, pulsars, quasars, x-ray sources and other deep-space objects* relate to any given chart. Just as you can with fixed stars in *Solar Fire*, you can list the aspects and parans that these mysterious objects make to natal points, and you can plot them in *Solar Fire*’s Planetarium view along with the fixed stars. Plus, you can place their positions next to the chart in tables or even around the chart wheel itself. Includes Sedgwick’s thoughts on the meaning of many of these objects in the horoscope.

- **Galastro Deep-Space Objects, \$75**

# NOVA CHARTWHEELS

## *A Special Kind of Calculation Program for In-Depth Student and Professional Use*

Built to complement *Solar Fire*, the new *Nova Chartwheels* doesn't have every astrological technique that you can think of. Instead, it is an *in-depth implementation of the tools a professional uses every day.*

Most particularly, it goes into *dial work* with unprecedented depth. This gives a working astrologer exceptionally powerful precision tools for natal analysis, forecasting, relationship work, elections and rectification.

This new program builds its extensive, high-precision calculations upon Robert Hand's venerable *Nova* and *Chartwheels* programs released in the 1980s. However current Astrolabe President Gary Christen and Programming Director Raymond White have rethought and updated and added to these earlier programs in the light of two additional decades of work and the vastly greater pictorial possibilities of the Windows operating system.

### A Revolutionary Approach

The result is a program unlike any other. In standard astrological software, you first cast the charts and hitlists and then look at the results. In contrast, *Nova Chartwheels* encourages you to work directly from the screen, accessing just the information you need, right at the moment you need it. With its powerful Working Data box and its ability to accumulate on the screen all the wheels, dials and listings that you need for a reading, *Nova Chartwheels* becomes a seamless extension of your brain.

Although you can, at any time, print anything that interests you, we hope that you won't have to do that. We sincerely hope that you will do all your work on the screen in front of you and never have to use your printer again.

Working directly from the screen cuts down on desk clutter. It also saves

waiting for printouts. Most important, it gives you the power to instantly follow up a new train of thought, and immediately address whatever questions your clients bring up during a reading.

### A Symmetry User's Dream

While *Nova Chartwheels* can accommodate various methods of working, it is centered around Symmetrical astrology techniques. It was designed by long-time Uranian professional Gary Christen to be his dream program. Accordingly, it does all kinds of dial work and the techniques of the Hamburg School with particular completeness and convenience. It is also an exceptionally fast and fluid working medium for Cosmobiologists.

**Client Info & Billing**



Start  
 Stop  
 Accum  
 Invoice

Current **00:04:19**

Unbilled **00:00:00**

Make Appointment

Add to Addresses

Spreadsheet

Record Screen

Astro Planner

*"Electronic secretary" manages your client practice, keeping all related charts together. It tracks your billable hours, and stores notes, appointments and client contact info. Plus, the monthly calendar can include transits to any natal chart. You can even make MP3 sound and sight recordings of your readings to send to your clients by email or burn onto a CD.*

**Interpretation**

Info

♀ The loving man. The lovers. Love, harmony on earth. To enjoy beauty on the way.

*Keywords for planets, midpoints and planetary pictures are easily accessible to start your interpretations flowing.*

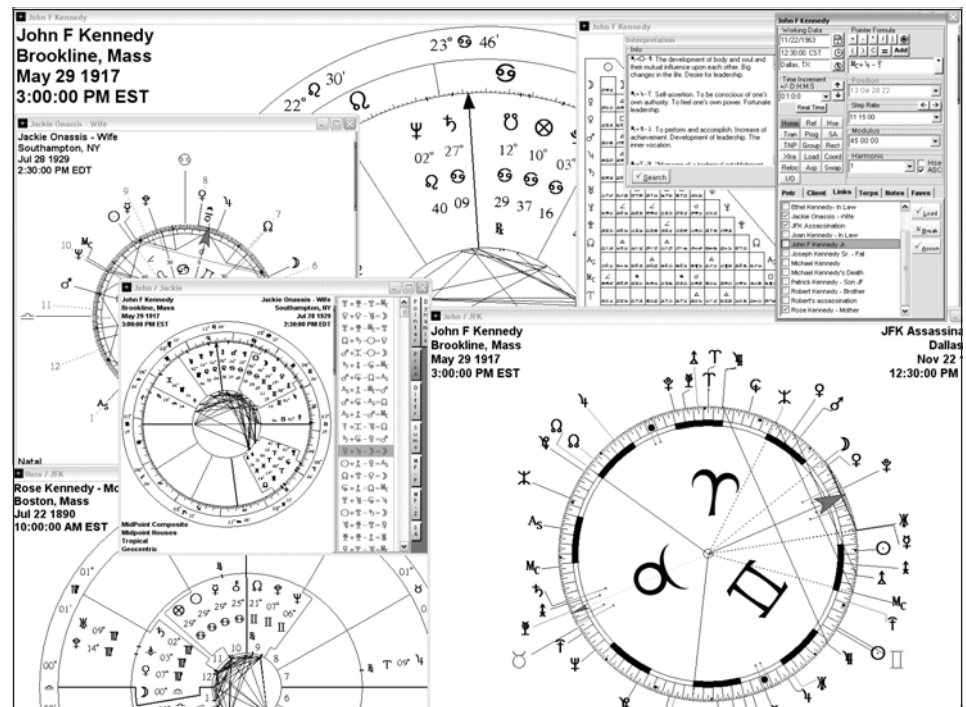

The screenshot displays the Nova Chartwheels interface with several overlapping windows. The main window shows a natal chart for John F. Kennedy, born May 29, 1917, at 3:00:00 PM EST in Brookline, Mass. Other windows show charts for Jackie Onassis, Rose Kennedy, and JFK Assassins. A data box on the right lists planetary positions and aspects. An interpretation window is also visible, providing keywords for the charts.

*Free-form design fits the way you work. Just clone a chart to create different windows showing it simultaneously as a regular wheel, 360° dial, 90° dial, aspect grid, etc. Arrange different charts and chart views on the screen in the way that feels natural to you. Each wheel or table is in its own window, so that you can lay out charts on the screen much as you would the papers on your desk (except that they stay more organized on the screen!). To bring a different wheel, listing, etc. to the top, just click on the appropriate wheel window, tab or control button.*

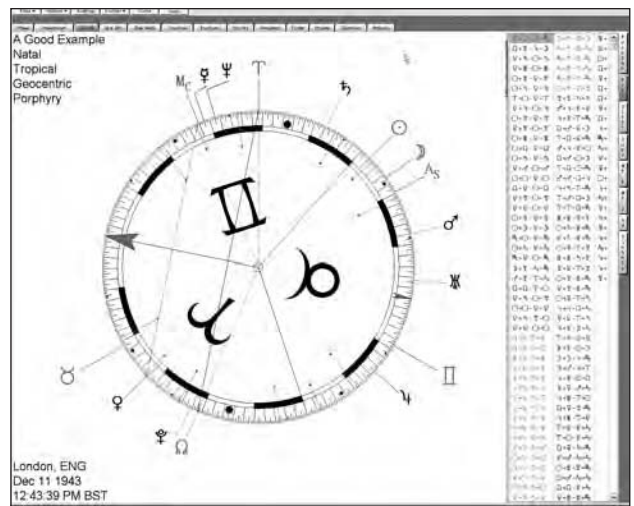
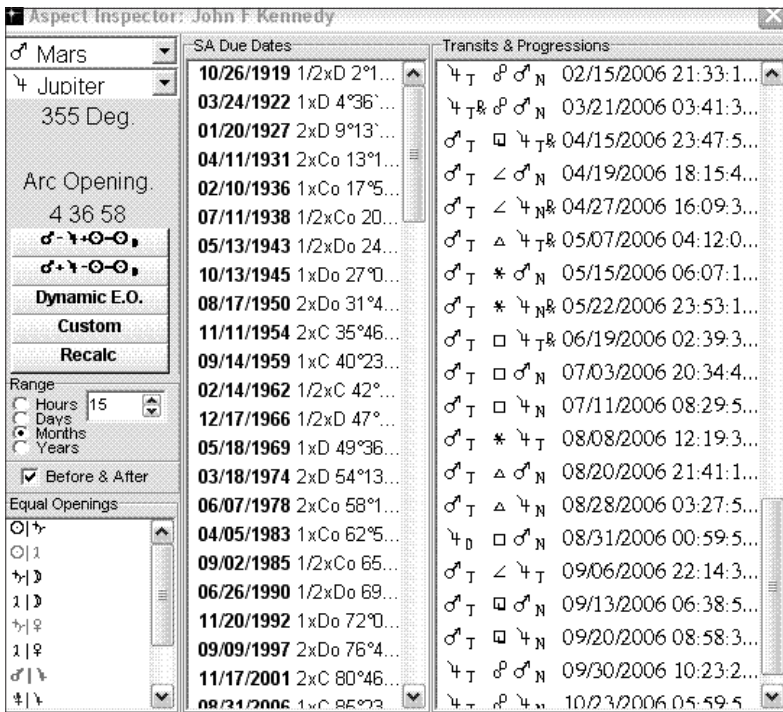

*Sharp, professionally designed dials can hold multiple charts simultaneously and make it easy to detect symmetrical patterns, including patterns between charts. For precision, you can consult midpoint, planetary picture and other listings at the side.*

*The unique Aspect Inspector window revolutionizes predictive work. Select any pair of points, and it shows the aspect (if any), the exact arc opening, and any other pairs of points that have the same opening. Plus, within the timespan you specify, it shows all transiting and progressed aspects between those points, the dates when solar arcs will connect the two points, and the times when the two points will repeat their natal arc opening by transit. You can click on any of these items to see a full chart for the event.*

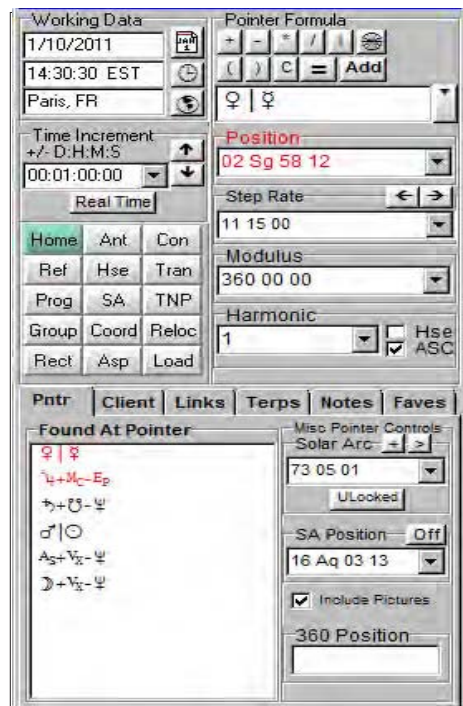

*The Working Data box is like a master control panel, enabling you to instantly access a huge variety of information on the chart whenever the need arises. Just change the Working Date (top left), and the transits, progressions and solar arcs in all open charts and listings will automatically update to that instant.*

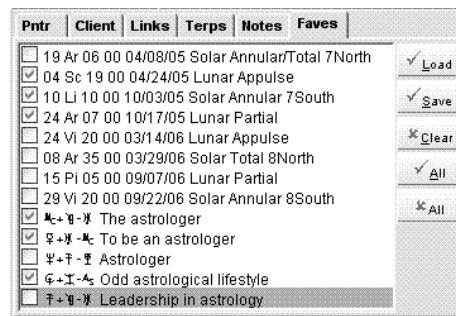

*Create files of your favorite sensitive points for particular issues, and keep them ready on the "Faves" tab to add to any chart.*

### Computer Requirements

This powerful program demands the best. We recommend Win XP, Vista or 7; 256MB RAM (1GB for 32- or 64-bit Vista or 7), 1200 MHz Pentium, Centron, Athlon, Duron or Sempron chip; display at least 1024x768 (1248x1024 and a 17-inch screen recommended for desktops); CD-ROM drive; CD or DVD burner; microphone; and an internet connection for emailing readings and accessing program updates and forums.

### Solar Fire or Nova Chartwheels? Many Astrologers Will Want Both.

*Solar Fire* has many features that are not in *Nova Chartwheels*. However, with its extensive client management facility and its fast, direct way of working, *Nova Chartwheels* is a powerful productivity tool for busy professionals. It is also the ultimate tool for astrologers who want to get precise, concrete results through the special power of midpoints, planetary pictures and other types of astrological symmetry.

- **Nova Chartwheels, \$220**
- **Pre-release price, \$155**
- **Upgrade from the DOS programs Nova, Chartwheels, Printwheels, CCRS or AstroAnalyst, \$119**
- **Add ACS Atlas for \$45 extra**

### The Pre-Release Version

As of 10/15/11, *Nova Chartwheels* version 0.97 has been extensively beta-tested, and it includes a printed quickstart manual and preliminary audio-visual instructions. Buying it at the pre-release price entitles you to all version 0 and 1 upgrades as they become available; to free personalized technical support on installation questions; and to other tech support via the *Nova Chartwheels* online forum.

# Puts the pieces together when you're dealing with any group of charts.

Three programs for the price of one, **JigSaw 2.2** is the complete tool for:

**Rectification:** Deduces birthtimes from the charts of life events

**Research:** Tabulates and graphs specified factors in research and control groups

**Family Patterns:** Reveals the hidden links between the charts in any group



THE NEW TUTORIAL VERSION

## New in Version 2.2:

- A built-in 5.5-hour, 18-lesson multimedia tutorial by *JigSaw's* brilliant co-designer Bernadette Brady. She explains not only how to use the program's many features, but also the theories behind them. Now you'll be able to use the awesome power of *JigSaw* to the max!
- Longitude, latitude and the latest time change info is now automatically supplied by a built-in ACS Atlas. This makes entering chart data easier than ever.
- *JigSaw 2.2* is compatible with the new *Solar Fire 6/Solar Fire Gold* chart files. It also exports rectification events to their life-event lists.
- Plus, you can now copy rectification events and research results into word-processing documents and emails. Great for communicating with clients and fellow researchers!
- Chart calculations cover a 10,800-year timespan and have new Swiss-Ephemeris accuracy.
- Besides being compatible with Windows 95 and higher, *JigSaw 2.2* is fully compatible with Vista (including 64-bit) and Windows 7.

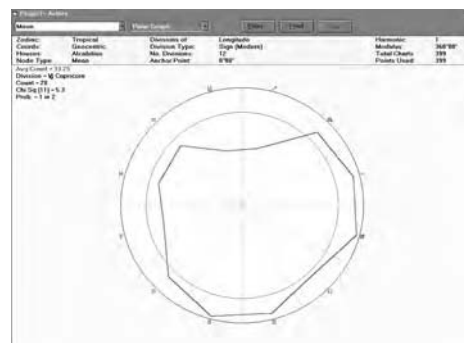
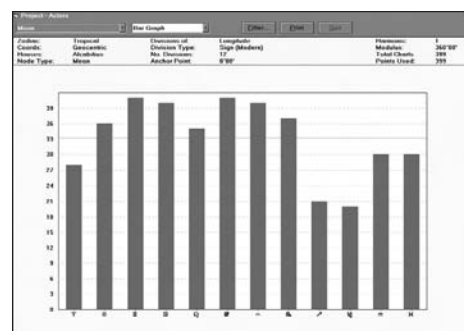
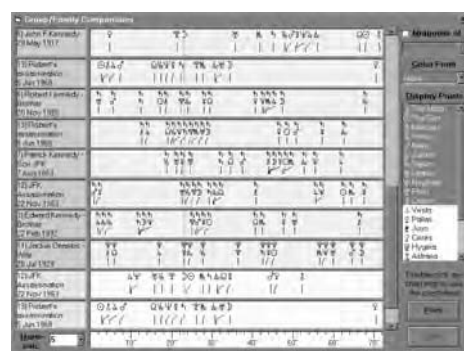
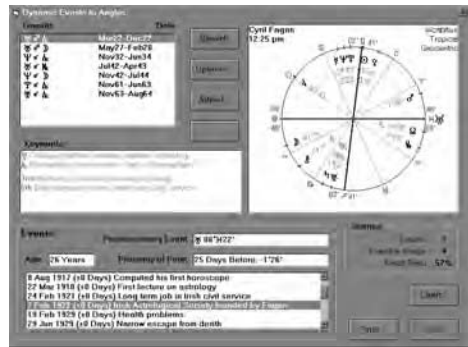
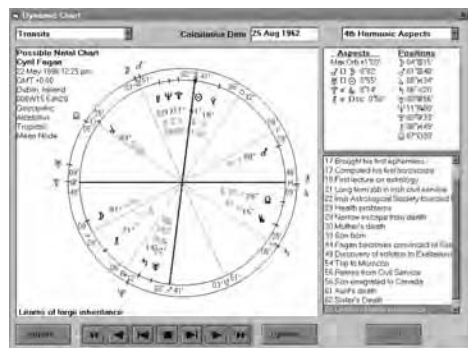
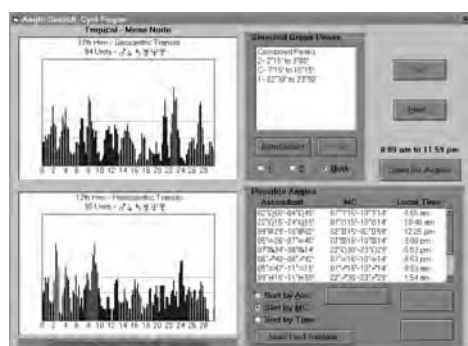

**“Fast proving itself to be an essential part of the rectifier’s toolkit.”**  
 – Considerations,  
 Vol. 10, No. 3.

**“One of the most enjoyable astrological programs I have ever used.”**  
 – Kenneth Negus, PhD

**“The more I have used it, the more application I think of for it.”**  
 – Graham Bates,  
 AA Journal

## Rectification

can optionally be automated, to speed the work of professionals and enable beginners to deal with unknown birthtimes. You just enter the natal chart details, giving a range of possible times, and then input at least ten life events. Instantly *JigSaw* comes up with a list of suggested birthtimes ranked in order of the scores that they receive when tested against transits, progressions and directions.

*JigSaw* also gives you full control to rectify manually. To help you select the most likely birthtime from the list of proposed times, it lets you recheck the life history against the suggested charts, letting you judge transits to the possible chart angles according to the type of event. As an aid to doing this, you can watch the transiting, progressed and solar-arc planets move around a chart wheel as you either click on each life event individually or move steadily through time.

Besides rectifying with transits, progressions (secondary and tertiary), and solar arc directions, you can use helio positions along with the usual geocentric.

Even when you know the birthtime, *JigSaw*'s rectification module is useful for tracking how a chart has responded to transits in the past. This enables you to tweak a known birth time to improve the accuracy of forecasts. Plus—since it intelligently accepts input of events even when you don't know the exact time or date—*JigSaw* is the perfect place to keep a record of all your life events.

### **To get you started, *JigSaw* includes a wealth of free databases:**

- Life events for Buzz Aldrin, Cyril Fagan and Richard Nixon
- 34 timed astronaut charts
- 43 timed British royal family charts
- 13 timed natal and event charts for the Kennedy family
- 41 timed charts of U.S. presidents
- 21 dated charts of Australian prime ministers
- 55 dated charts of popes
- 399 dated charts of stage and screen stars
- 629 dated charts of published Australian poets
- 500 worst storms, 1600-1990 CE
- 1,600 dated charts of popular musicians
- 1,900 rainfall records
- 130+ prominent Australians, categorized by profession



THE NEW TUTORIAL VERSION

## Research

becomes much easier—and actually fun—when you do it with *JigSaw*. To create a research group, you can enter birth data directly into this program. For convenience, *JigSaw 2.1* now includes the complete ACS PC Atlas, which automatically looks up the longitude, latitude and time changes for you.

Alternatively, you can import charts from *Solar Fire*, *Blue\*Star*, *QuickCharts*, *Astrolabe Reports*, *Nova Chartwheels*, or any other program in the Nova System. You can also use charts from the chart collections sold by Astrolabe (see page 14) or collections like the *AstroDataBank*. Plus, you can import chart data that is in plain text format.

For all the charts in a large database, you can easily change the zodiac (tropical or any sidereal), house system (nine, plus equal from any point), node (mean or true) or coordinate system (geo or helio).

Most important, *JigSaw* makes it easy to generate matched or random control groups. You can also easily separate specific charts (like all with Mars in Aries, etc.) into separate data files for further study.

The data files that you create can be of unlimited length. To each record, you can add unlimited numeric or textual data fields, and then you can use *JigSaw*'s Boolean logic to select or filter the records in the file.

*JigSaw*'s powerful Criteria Search offers an almost endless list of conditions you can search for. Just some of the possibilities include planets in signs, houses, decanates, essential dignities, declinations and azimuths.

Select any combination of criteria, and you'll quickly get a graphic display of the results. Both bar and polar graphs let you see in a flash whether the effect is worth pursuing, and tables give you the exact figures. To get an instant chi-square evaluation, you can simply click on any part of a table or graph.

*JigSaw* enables you to keep a file of notes on each of your projects. You can also make high-resolution printouts of all the charts, tables, graphs and diagrams, either for a personal record or for articles and research papers. Plus, in the new 2.2 version, you can easily share your research results in emails and word processing documents.

## Family Patterns

features a first in the astrology world—a Group Astro Dynamics report, written by the renowned astrologer Bernadette Brady. It's amazing what this can tell you about your family, company, organization or circle of friends. Just input three or more charts, and specify the type of group (family, social, peer, competitive or decision-making). Out comes a report of up to 10 pages, giving you:

- **The group's house and sign emphasis**
- **The prominent harmonic and mid-point patterns, complete with an analysis of any vacant points**
- **Brady's insightful interpretations revealing the patterns of the group, including what each individual contributes to the group dynamic.**

*JigSaw* comes with different sets of interpretations specifically for each type of group.

The Family Patterns section also enables you to manually search for patterns within groups of charts. In the Display mode, you can view charts side by side in linear rather than circular form. This immediately lets you see what degrees are shared by the charts in any harmonic. Once you have determined the pattern, you can click on the Delineate button and produce your own profile report with interpretations.

*JigSaw*'s Family Patterns module provides a fascinating way to study any human group. It can also reveal the common patterns in stock market movements, earthquakes, weather events and other groups of related charts.

**“Set *JigSaw* up in your PC (a few minutes only), enter data (no time at all), and expect to spend the rest of the day engrossed by the important relationships you'll discover.”**  
--Ken Gillman, *Considerations*

**Requires:** *Chip:* Pentium or better. *Drive:* CD ROM. *Hard disk:* 10 MB free. *Video:* min. VGA; rec. XGA or better. *RAM* (min. & rec.): *Windows 95, 98, 98 SE,* 32/64 MB; *Windows 2000,* 72/144 MB; *Windows XP,* 128/256 MB; *Vista and Windows 7,* 500MB/1GB.

- **JigSaw 2.2, \$350**
- **Upgrade from version 1 or 2.0, \$99**
- **Upgrade from version 2.1, \$25**

# The Imperial Astrologer



Your Gateway to

Chinese Astrology

**T**he *Imperial Astrologer* takes Chinese astrology calculations far beyond the 12 animal signs. It also includes a 78-page tutorial that gets you started understanding and interpreting the calculations. The tables it generates include keywords, and there is a gracefully written 2-page natal interpretation by Malvin Artley that makes an attractive gift or item that you can sell.

You start by entering birth data (with the help of a full built-in ACS Atlas) or using a chart already cast in Solar Fire. *The Imperial Astrologer* then computes your place in several Chinese methods of timekeeping, including the solar and lunar month and year, the day of the lunar month, and the Chinese double hours and minutes.

Then you can screen-view or print out both natal and predictive tables, diagrams and lists. Your choices are:

- A **Four Pillars** diagram, listing and interpretive report. Based on the natal chart, this deals with the Year Pillar (animal sign and element, signifying one's ancestors and social group), Month Pillar (birth family), Day Pillar (self and partner), Hour Pillar (children, friends, creativity) and Minute Pillar (legacy to the future). The listing includes the relationships among the pillars and elements, the constellation of the day, Japanese and Chinese versions of the 9-Star Ki, and the tetragram for the birth.
- A **Tzu Wei natal chart** and 6-page tabulation with brief delineations on specific areas of

Parents - Tien Hsiang	1 13 25 37 49 61 73 85 97	Destiny - Tien Liang	2 14 26 38 50 62 74 86 98	Peers/Siblings - Lien Chien - Chi Sha - Tai Lo - Tien Kwei - Yi Chieh - Tien Hai	3 15 27 39 51 63 75 87 99	Marital - Tien Tzu - I Ma	4 16 28 40 52 64 76 88 100	
VI 113-122	VII 3-12 Wood	VIII 13-22	Current Transits 21 Feb 2010, 4:22 pm (LMT -9:14:20)				IX 23-32	
Karma - Chu Men - Tuo Fu	5 17 29 41 53 65 77 89	Hour Day Month Year Hour: 1 2 3 4 5 6 7 8 9 10 11 12 Day: 1 2 3 4 5 6 7 8 9 10 11 12 Month: 1 2 3 4 5 6 7 8 9 10 11 12 Year: 1 2 3 4 5 6 7 8 9 10 11 12				Children - Pei Chen - Fire Star - Yang Jen - Tien Hsiang	6 18 30 42 54 66 78 90 102	
V 103-112	Property - Tzu Wei - Tien Kung - Tien Hsiang - Hua Lu	6 18 30 42 54 66 78 90 102	Financial - Tien Tung - Yu Pi				X 33-42	7 19 31 43 55 67 79 91 103
IV 93-102	Vocation - Tien Chi - Tzu Yin - Wan Chang - Hua Chuan - Hua Chi	7 19 31 43 55 67 79 91 103	Service - Tien Pu - Tzu Youth - Huang Luan - Tuen Yau				8 20 32 44 56 68 80 92 104	Health - Wu Chu - Rangang Star
III 83-92	II 73-82	I 63-72	XII 43-52				XI 53-62	

With its 12 palaces, the **Tzu Wei chart** is reminiscent of a Western horoscope. The 5-page outline that comes with it describes your fate in 12 life departments.

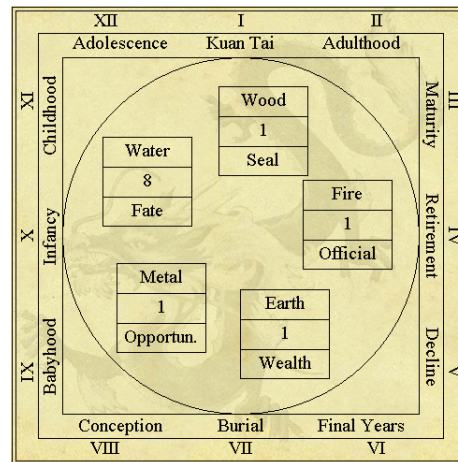

The **Lifetime Fate map** and accompanying Lifetime Fate Cycle printout indicate the benefactor and driving force during each decade of your life.



As an added thoughtful touch, the opening screen displays the **current day's tetragram** and its meaning.

life. These include service, travel, health, finance, children, marriage, peers and siblings, destiny, parents, karma, property and vocation.

- A **Chinese Calendar** listing for the year following the chart date. Includes the dates and times of that year's lunar months and also of its solar points (Chinese-named subdivisions of the tropical zodiac seasons).
- A **Lifetime Fate** map and listing of the elements and character of each decade of life.
- An **Event Fate Cycle** graph and listings of the *current year's* progressed minute, hour, day, month and year pillars. Shows their symbolism, subperiods that they cover, and their chances for strength, productivity, creativity, learning and balance.

With *The Imperial Astrologer* doing the complex calculations and providing lots of keyword and tutorial help, you'll be well on the way to practicing Chinese astrology. You'll also have the fun of generating Chinese mini-reports for your friends, family and customers.

**Requires:** PC or Windows-enabled Mac with Windows 95, 98, ME, NT4 (with SP6), 2000, XP, Vista or Windows 7 with at least 32Mb RAM, 50 Mb free disk space, a 640x480 screen and a Pentium or better processor. Internet connection needed for program updates.

■ **Imperial Astrologer, \$130 for Solar Fire users, \$89**

## Early Astrology by Rumen Kolev

### **Comparative Primary Directions**

Drawing on Dr. Kolev's extensive scholarship, *Placidus* calculates virtually all types of primaries so you can see which systems yield the most accurate event timing. It produces lifetime lists of primaries including one that gives side-by-side comparison of the hit dates produced by 8 different keys (time-arc conversions), including Ptolemy, Cardan, Naibod, Placidus, Kepler, Kuendig, Van Dam, Sun's travel on birthdate, and user-defined. Direction types include Placidian, Regiomontanian and Topocentric, done both zodiacally and *in mundo*, direct and converse. You can see contacts to angles and cusps, planet-to-planet, and planet-to-itself, by conjunction or aspect, or by *in mundo* or rapt parallel. Promissors and significators include 170 fixed stars. So that you can integrate them with primaries, there are also the usual natal charts, transits, secondaries, solar arcs, and symbolic directions as well as solar and lunar returns, which you can display in 1- to 4- ringed static or animated wheels.

Additional goodies include speculums—Placidus (classic or under the pole), Regio, Campanus and Topocentric, plus one for Alcabitius house cusps—and a 360-division Gauquelin Chart (a.k.a. Placidus mundoscope) that makes it easy to see *in mundo* aspects and parans.

Plus, there's an impressive celestial sphere that shows *in mundo* relationships in the chart and how they change when points are directed. Selecting from its more than 100 menu choices you can also use it to explore fixed stars, great circles, coordinate systems and houses. *Windows 98 through 7.*

■ **Placidus (Primary Directions), \$320**

### **Comparative Hellenistic, Arabic and Medieval Techniques**

*Porphyrius Magus* uses special symbols and color-coding to show the traditional cosmic state of each point in a natal or animated chart wheel. Menus let you choose points, calculation methods and many other informative windows. These include an All Almutens Wizard that lets you experiment with different ways of calculating the almuten, and a Porphyry Almuten Wizard that lets you determine how a Porphyry almuten is calculated. There's also a table showing the results of calculating the hyleg, alcocoden and almuten according to 10 different sources, and a Heliacal Phase window that graphs the phases of all the visible planets with regard to the Sun as of the chart date. *Windows 98 through 7.*

■ **Porphyrius Magus (Hellenistic, Arabic & Medieval), \$160**

### **Seeing the Heavens as the Babylonians Did**

*Babylonia* enables you get into the mindset of a Babylonian astrologer by tracking the diurnal and heliacal cycles of the planets in any epoch. It includes a static or animated "3D" view of planets and stars as seen from any specified location, rise/set tables and bar graphs showing the daily cycles of the visible planets, and tables and circular diagrams showing the stages in each planet's heliacal cycle. Dates of heliacal risings are computed accurately using the body's declination and the observer's latitude. *Babylonia* also converts dates to and from the Babylonian (and Jewish) calendar, and it includes data for all 32 extant Babylonian horoscopes collected by Francesca Rochberg. As a bonus, it offers special fast primary directions that Rumen Kolev has used with slower directions to pinpoint events exactly. *Windows 98 to XP and 16-bit Vista.*

■ **Babylonia 1.5 (Babylonian Astrology), \$120**

For more details on Rumen Kolev's programs, visit <http://Alabe.com/Placidus.html>.

## Chart Collections

These carefully sourced charts are usable with *Solar Fire, Nova Chartwheels, Solar Maps, Jig-Saw, Imperial Astrologer and Astrolabe Reports.*

### **Modern Celebrities**

More than 600 20th-century achievers and newsmakers, all with timed charts taken straight from birth certificates by Janice Mackey and Jessica Saunders. Includes many life-event dates.

■ **Contemporary Data Collection, \$50**

### **Great Figures in History**

Includes over 500 historical figures, from the Emperor Augustus to the first test-tube baby. Compiler Arthur Blackwell has put in years of painstaking research, not only into biographies, but also into the timekeeping conventions of other times and places. He includes some life events.

■ **Historical Data Collection, \$50**

### **National Horoscopes**

Nick Campion offers the charts from his celebrated *Book of World Horoscopes* handily pre-cast for you with brief comments. This famous collection of more than 400 charts of nations and historical events is based on decades of painstaking research.

■ **Book of World Horoscopes, \$85**

### **U.S. Sports Players and Teams**

Courtney Conrad has compiled three collections of timed and untimed charts from major areas of American sports from the 1990s and earlier. She includes sources and brief biographies.

The *Basketball* database includes hundreds of charts of basketball teams, players, staff and events.

The *Football* database includes more than 1,500 charts of U.S. football teams, players, staff and important events.

The *General Athletics* database includes more than 200 charts for figures in baseball, basketball, football, skating, golf, tennis, Olympics and NASCAR racing.

■ **U.S. Athletic Collection, \$50**

# Accessory Programs

## Creating Wondrous Mandalas from Any Planetary Pair

You select a pair of planets, a planet to view them from, a start date, an interval, the number of steps, and a color scheme. The *Astrological Mandalas* program then draws lines between the two planets at regular time intervals, or plots the two orbits in relation to each other. The result? Patterns of spectacular mathematical beauty! Many suggest the qualities of the planets involved.

For inspiration, you can also view pre-

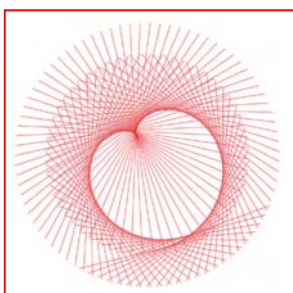

done mandalas in slideshow or random mode. Besides enjoying mandalas on the screen, you can print and save them.

Except for the Moon, all the regular planets are included, plus the 8 Uranian planets, Ceres, Pallas, Juno, Vesta, Chiron and Eris. *Windows XP through 7, with 262mb disk space.*

■ **Astrological Mandalas, \$19.95**

## Converting the Chart to Music

Designed by bestselling New Age composer Gerald Jay Markoe, the *Astro\*Music* program calculates the chart, and then converts it into mathematical ratios that correspond to tones and rhythms. Starting with the standard settings, you can create different effects by varying the pitch, tempo, chords and orchestration. You can play this music on your computer, record it for future plays, or print the note sequences as a basis for written compositions.

You can also play the music of the current moment, hearing the tones subtly change as the planets move across the sky at your locality. Many have found the music of “now” and the music of their own chart to be a profound meditative experience.

As a bonus, you also receive a free *Best of the Pleiades* CD, compiling the most popular tracks from Gerald Jay Markoe’s best-selling albums of celestial music. *Windows or Windows-enabled Mac.*

■ **Astro\*Music (+ Bonus CD), \$39.95**

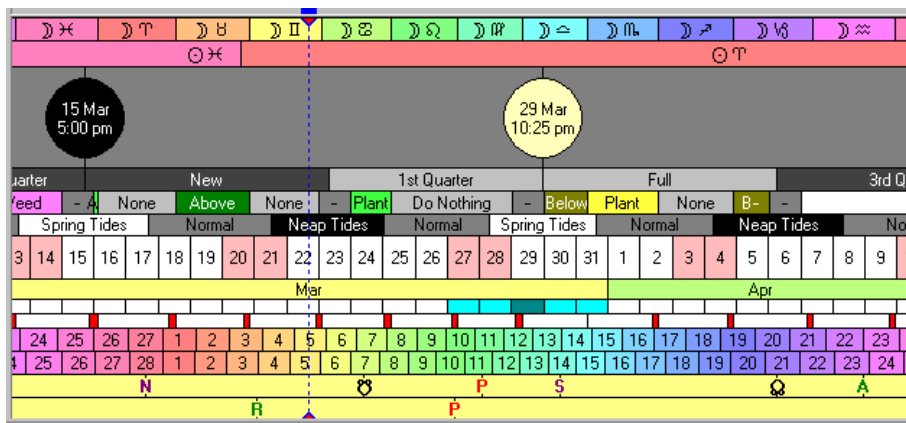

## Living in Sync with the Moon

This handy little program helps you live in tune with the Moon by supplying all manner of useful information on its cycles. In colorful strips that you can mix and match, you’ll be able to see the Moon’s current *phase* and *position* (tropical or sidereal) • next *new/full Moon* and upcoming *eclipse* • *void of course* times • *Arabic lunar mansion* and *Vedic nakshatra* • *conjunctions to the Nodes* and the *points square the Nodes* (traditionally known as the “bendings”) • *apogee and perigee* • and *phase angle* with the Sun.

For you personally it also gives dates/times of *your lunar returns* and *lunar phase returns* (fertility chart—same Sun-Moon angle as at birth).

Plus, gardeners will find the best times to plant, weed and eradicate pests, and those living near the sea will find the days of spring and neap tides.

*Windows 2000, ME, XP, Vista or Windows 7.*

■ **AstroTides, \$65**

## Complete Astro Font

This medium-weight TrueType and Type 1 font has all the regular and Uranian planets, major asteroids, signs and aspect symbols easily accessible on the keyboard. Plus, using the Alt key gives access to alternative planet and sign symbols, Moon phases, subscripts, stars from three to many points, and more. Proportionally spaced and with serifs, this font looks especially good in text.

■ **Astrolabe Font 1, \$50**



## Sublime Screensaver

Zone out on ever-changing mandalas of jewel-like color based on the cross, star, spiral, wheel and astrological glyphs. Select the symbols, speed, and other variables as you wish. Also includes copyright-free cosmic photos from NASA and Hubble. *Windows 98 through Windows 7.*

■ **Cosmic Ray 2, \$20**

## Instructional CDs and DVDs

### *Getting the Most from Solar Fire, with Madalyn Hillis-Dineen*



In easy-to-follow graded lessons, Madalyn takes you step by step from the beginning essentials of using *Solar Fire Gold* all the way up to becoming a power user.

**DVD 1: The Basics** (\$75, 1 hr 55 min) shows how to initially set preferences, create and edit files, cast charts of all types, and view *Solar Fire*'s wealth of informational listings. It also answers many questions users most often ask.

**DVD 2: Browsing through Time and Customizing Solar Fire** (\$75, 1 hr 45 min) shows how to use *Solar Fire*'s dynamic forecasting features, including its animated chart, its lists of transiting, progressed and directed hits, and its graphic ephemeris, ephemeris generator, and eclipse and ectional searches. It also shows how to customize *Solar Fire*: how to create wheels and pages that perfectly suit your needs, how to add your own insights to the interpretations, and how to use the "Astrologer's Assistant" feature to automate complex tasks.

**DVD 3: What's New** (\$50, 1 hr 5 min) takes you on a guided tour of more recent *Solar Fire* features, including its customizable transit calendars, decorative page designs, and searches through the ephemeris or your chart files for virtually any combination of astrological factors that you specify. The DVDs are available either individually or as a set.

■ **Getting the Most from Solar Fire, 3-DVD set, \$165**

### *Secrets of a Locality Astrologer, with Madalyn Hillis-Dineen*

Madalyn, a certified Astro\*Carto\*Graphy interpreter and well-known lecturer on locational astrology, uses the complete version of the *Solar Maps* program (now built into *Solar Fire Gold v8*) to demonstrate in-depth how to factor a person's location into an astrological reading.

She shows the use of planet and midpoint Astro\*Carto\*Graphy and other lines in natal and relationship readings, and how to forecast using transiting, progressed and directed lines.

She also gives extensive meanings for the lines, including lines for the eight hypothetical planets of the Uranian system.

As a bonus, she demonstrates how to use the locality-specific paran clock in *Nova Chartwheels* as a daily personal event timer.

Throughout, Madalyn illustrates her points with fascinating case histories drawn from the charts of famous people.

■ **Secrets of a Locality Astrologer DVD, \$75**

### *Carolyn Egan's Long-Range Weather Forecasting Course*



Whether or not you intend to make astrological weather forecasting your specialty, adding its techniques to your skill repertory will enable you to help clients schedule important weather-dependent events like weddings and trips. This easy-to-follow, carefully graded course builds upon the classic weather teachings of C.C. Zain and George McCormack with 15 additional years of testing and observation by astro-weather expert Carolyn Egan. The CD format enables you to go from frame to frame at your own pace, listening to her clear and organized presentation while viewing (and, if you wish, printing) the charts and handouts.

**CD 1: The Basics** (\$75) covers the weather-related meanings of planets and aspects, and an introduction to ingress and lunar phase charts for seasonal and weekly predictions. As examples, there are beginning analyses of three types of destructive and deadly weather events: a Gulf coast hurricane, a Midwest tornado, and a Santa Ana winds firestorm.

**CD 2: Beyond the Basics** (\$75) contains a more detailed analysis of the three major example storms, with the full charts and aspect lists included. It covers how to predict wind velocity and timing, and how to use locational charts to pinpoint where weather events will occur. It also presents advanced techniques, including midpoints, declinations, and comparing the ingress and lunar phase charts. Plus, there are detailed steps for constructing daily and 13-week forecasts, and also a comprehensive study of a major storm. As a bonus, there is a resource list, including recommended books and software, where to find free charts, and links to useful web pages.

Besides showing how one astrologer uses *Solar Fire* in practice, this course also presents a clear and systematic method for reading charts that is applicable to all the work that you do. The CDs are available singly or as a set.

■ **Long-Range Weather Forecasting Course, 2-CD set, \$125**

## **The cornerstone of a great report collection: the classic natal reading**

Over the years, *Professional Natal Report* has helped thousands to use the strengths of each of their planets, to be aware of the excesses, and to rejoice in their own individuality. This report is noted for its solid astrology, helpful advice, and an exemplary thoroughness that includes delineations even for minor aspects like the quincunx and semisquare, for empty houses, and for less- as well as more-than-average emphasis in elements and modes.

Version 2's expanded 150,000-word text database includes revised interpretations, new introductions, and a complete set of Chiron delineations by Ronnie Gale Dreyer. Reports average about 30 pages. As a bonus, you can add an attractive illustrated 12-page "astrology in a nutshell" supplement to the printouts.

As with all Astrolabe reports, you can create and store different report versions for different uses. You can omit sections, change the type and formatting, select the style of the graphic wheel page or omit the wheel entirely, insert your own ad page, and choose your own aspect orbs and house system (there are 40!). This program also allows you to rewrite the text and adjust the weight given to each planet in tallying the elements and modes.

The remarkable flexibility, completeness and good, solid astrology in this natal report makes it an ideal foundation program for all the reports that you do.

- **Professional Natal Report v.2 for Windows, \$295**
- **Upgrade from v.1 for Windows, \$50**
- **Upgrade from DOS or Mac PNR or Advanced Natal Report, \$150**

### **Professional Natal Report includes:**

Natal wheel, position and aspect lists  
Hemisphere, element, mode and sign emphasis  
Major Challenges (hard aspects)  
Sustaining Strengths (soft aspects)  
Rounding Out the Picture (minor aspects)  
Houses: Bringing the Planets Down to Earth (signs on and in houses, emphasis or lack in houses, planets in sign and house)



## **ASTROLABE Reports**

***Insightful text, plus a striking presentation, equals the finest, most salable reports on the market.***

### **From Professional Natal Report:**

#### **The Main Emphasis in Your Chart**

The general distribution of planets around you at your birth is one of the things that shows the overall shape of your personality. Before taking a closer look at the details, let's stand back for a moment to see whether your chart contains any obvious emphasis in a sign, group of signs, or other division of the horoscope wheel.

#### **There are many planets in Fire signs.**

With many planets in either Aries, Leo or Sagittarius, you are likely to be one of the original self-starters. Passionate and full of strong feelings and ideals, you do not need external stimuli to get you moving in new directions. Drama is your mantra. Perceiving life as a game with high stakes, you are just as passionate when you win as when you lose.

### **From Professional Forecaster:**

**4:36:48 AM EDT Transiting Jupiter square natal Mars - Exact. \*\*  
22°48' Virgo to 22°48' Gemini  
Begins Aug 17 2004 7:28:36 AM EDT  
Ends Aug 27 2004 12:02:33 AM EDT**  
This transit excites and energizes. You could be active and productive now, or you could get carried away with yourself. Don't get caught up in your own ego needs. Regulate your impulses and competitive instincts.

**4:47:28 AM EDT Solar arc Ascendant conjunct natal Pluto - Exact. \*  
18°04' Leo to 18°04' Leo**  
Personal change and evolution. Disruptions and crises. Events that shape one's personality. Social pressures and demands. Needing to be somewhere. Meetings with others in a state of change or crisis. The need to change, clean or purify things.

## **Transits, progressions and solar arcs, all in one insightful, multi-purpose forecast package**

With its 5 major text databases totaling over 800 pages of interpretations, the *Professional Forecaster* is several report programs in one—an encyclopedic predictive program that includes not only transits, progressions and solar arc directions to the natal chart, but also progressed-to-progressed and transit-to-transit aspects and ingresses.

In any given report you can mix forecasting techniques and the selection of planets and aspects in virtually any combination. With the pre-made report formats that are included, you can start out right away doing weekly, monthly and yearly forecast reports, with appropriate options selected for you. You can also do solar arc reports and mundane (world events) forecasts. If you wish, you can modify the existing report formats or create additional ones, adding them to the program's menus and button bars for instant recall.

You can of course control fonts, margins, and the selection of planets just as you can with the other Astrolabe reports. You can also choose whether to print natal and progressed wheels and a handy summary list of the transiting and progressed events. You can even include a yearly bar graph of transits, progressions, directions and ingresses that makes it easy to see how these overlap in time.

Bruce Scofield's mammoth 500,000-word text database reflects his many years of experience with clients. He includes interpretations not only for nine types of transiting, progressed and directed aspects, but also for sign and house ingresses, direct and retrograde stations, and the void-of-course Moon in the signs. If you wish, you can add your own touches to his text, or rewrite as much of the text as you wish.

With its huge text database and many options, the *Professional Forecaster* enables you to create a wide variety of predictive reports for sale, for professional use, and to track your own life and the lives of people you care about.

- **Professional Forecaster, \$250**
- **Upgrade from Daily and/or Progressed Astro-Report, \$125**

## **Combines synastry and composite charting in one complete love and marriage report**

Now you can look at a relationship from all angles, combining the best of classical chart-comparison practice with the more modern technique of composite charting.

The first section appraises each partner's basic temperament from emphasis in elements, modes, signs and houses. Then there's a study of the sign on, rulership of, and planets in each person's 5th, 7th and 8th houses of romance, partnership and sex. Then comes how the two charts relate to each other, with aspects between the two charts and an interpretation of the planets of each person in the other's houses.

The second section creates one composite chart out of the two birth charts, and reads it much like a natal chart to describe the quality of the relationship itself.

Joan Negus's all-new text database totals over 500 pages and covers a variety of ways each combination can play out. She discusses both strengths and weaknesses, and offers many practical suggestions for building on the strengths to create a happy and satisfying long-term relationship.

- **Complete Relationship Report, \$250**
- **Upgrade from Contact and/or Composite Astro-Report, \$125**

### **With your first astrological report program you'll get a free**

standalone version of the ACS Atlas. You'll also be able to cast, retrieve, use, easily organize and search for *Solar Fire 5/6* as well as *Nova-format* charts . . . design reports by choosing fonts, sections included, etc. . . . create different report versions for different uses . . . and preview and edit reports on-screen.

### **To view sample reports**

for famous people visit [ALABE.COM](http://ALABE.COM) or phone **800 843-6682** (U.S./ Canada) or **508 896-5081** (elsewhere). You can also get a personalized report for you or a friend. Save your invoice, and you can later apply the full purchase price to a purchase of the report program. See pages 24-25 for details.

# ASTROLABE Reports

## **From Complete Relationship Report:**

### **Diana's Moon is in your Eighth House.**

Diana may be gentle and tender in your sexual activities, so that you feel especially loved and nurtured in this area of your life. The other extreme, however, could be that she is inconsistent when it comes to sex — sometimes wholeheartedly involved and at other times just not in the mood. If your sex life is an emotional roller coaster, you could find it exciting not knowing what to expect next. But if you yearn for continual emotional support and tender loving care, you might get it by showing it. Nurture your partner a little.

### **Charles's Pluto is trine Diana's Ascendant.**

This may be truly a transformative relationship from which you each emerge greatly changed. In particular, Charles is able to help Diana transform her body and her manner of approaching the world. There may also be an especially strong physical attraction between you.

### **Your composite Sun is in Virgo.**

As a couple you and your partner can get ego gratification from working hard and being of service. In fact, it is easier for you to work than to play. You will strive to attain practical goals, but it is essential that you earn those goals, and so you may mistrust rewards that come too easily . . .

## **From EroScope:**

### **Enticing Venus is in Leo**

With Venus in Leo, male or female, you are delightfully easy on the eyes, in some sunny, inexplicable way. Creative sunlight beams out from various places on your body, giving it that ray-of-sunshine-bursting-through-the-clouds effect. When in love, you are affectionate and radiate joy at your partner and the surrounding world. Your desire nature burns fiery and ebullient, and you are openly expressive and passionate with the objects of your benign adoration. You expect the same adoration in return, and if you do not receive this, you will place your fierce lion jaws (and claws) about your lover's neck until your lover responds accordingly. If they do respond, they'll receive your great bounty of warmth and heat to light their nerve endings with scarlet fire. . . .

## **A playful take on sex**

*EroScope* zeroes in on a person's love-making style and sexual needs. It begins, "If you are looking for a romantic, lovey-dovey astrology report, you won't find it within these pages. Instead, you'll find a scent that's musky, and a feel that's moist." This feisty and free-wheeling romp through the sexual side of a chart is unlike anything you've ever seen!

You'll find delineations of everything from the Ascendant ("your animal skin") to the Sun ("your vital and energetic glow"), Moon ("that swirling tropical cocktail of milky needs"), to Pluto (that "scalding cauldron of death and rebirth"). The report offers all kinds of kinky and spirited suggestions for ways to have fun and challenge your boundaries. *EroScope* prints out to about 25 pages and includes illustrations.

- **EroScope, \$250**
- **Upgrade from Sex-O-Scope, \$125**

*"EroScope was a hoot! I enjoyed all that good-natured raunch and passion. I think it will indeed be a hit."* -- M.M., Boston MA

*"Absolutely fabulous! Uncannily accurate and personal. I was sorry when it ended -- I wanted more. Keep up the insane work!"* -- P.B., New Milford NJ

*"I laughed out loud, grinned, blushed and got indignant once or twice (which is a good thing!). I loved the report's sassy, feisty style and the pro-active suggestions were usable. Clever job!"* -- C. H., Malibu, CA



### **To run Astrolabe report programs, you'll need**

at least Windows 95; a 100 MHz 486 computer; 16 Mb RAM (32 Mb recommended; 500 Mb for Vista or Windows 7); 15 Mb of hard disk space for first report, 5 Mb for each additional report, 8 Mb for *ACS PC Atlas*; 256-color SVGA display (16-bit colors recommended); and a printer.

## **The instruction manual that you wish had come with your child**

Gloria Star's *Optimum\*Child* report details the needs, potentials and probable developmental course of any child from infancy through teen years. Written in a chatty, easy-to-read style, each report covers the child's personality type, how to promote intellectual and physical development, how to understand the child's unique emotional makeup, and how best to foster his or her creativity and spirituality. An extra chapter on how the child is likely to view the parents can contain some surprising and helpful insights.

*Optimum\*Child* reports are an ideal gift for new parents. They're also a rich source of ideas and strategies for any parent or teacher who wishes to give a child the best possible start in life. These reports are packed with information to help caregivers understand a child's uniqueness, deal with special problems, and, most important, nurture his or her inborn gifts.

The *Optimum\*Child* report reflects the observations of Gloria Star, who is a specialist in child astrology and who has written a best-selling book on the subject. For this reason, the author's name and copyright notice appear in all reports, and the individual reports and the text database itself cannot be rewritten by the user. The user can, however, design the look of the printouts, choose house systems, and omit sections to make shorter reports. The typical *Optimum\*Child* report gives 20-25 pages of insightful and informative text and has become a favorite with our users.

### ■ *Optimum\*Child* by Gloria Star, \$250



**Please note:** Your purchase of a report program licenses you to sell its printouts at any price, in any geographical area, as long as they are created on paper by your printer. You may advertise reports on the Internet, but your license does not include delivering the reports online in electronic form.



## ASTROLABE Reports

### The "Signature Series" reports

*Optimum\*Child*, *Asteroid Goddesses* and *Mayan Life Path Astrology* carry the byline of famous astrologers and reflect their own expert insights.

Unlike the other reports, Signature Series reports are not editable.

### From *Optimum\*Child*:

#### The Sun Sign and Ego Development

The sign of Meryl's Sun will show how she might like to be perceived, what she needs in order to feel motivated toward achievement, and what makes her feel significant and special in the world. This aspect of a child's personality tends to become more apparent after the earliest years, as the full expression of the ego takes some time to develop. However, even early on, Meryl is likely to show at least some of the qualities of her Sun sign.

In Meryl's case, childhood years may be long-remembered, since her Cancerian Sun stimulates a special fondness for family and the associated experiences that identify family ties. As a baby, Meryl prefers close physical contact. . . .

### From *Asteroid Goddesses*:

#### Pallas in Aquarius

This suggests that your creative intelligence is best expressed through original or futuristic perception. You can perceive possibilities that are on the cutting edge of whatever field you pursue.

As a healer, you could well heal through the mind, particularly addressing people's social circle, as in relational psychology. You could also be attracted to the very latest advances in medicine, or to "far-out" concepts such as vibrational or energy healing that make use of sound, color or light. The science of homeopathy might also fall into this category.

As an artist, you may be attracted to new or radical art forms that are ahead of their time, or be adept at bringing the latest. . . .

## **The Divine Feminine in a patriarchal world**

The first four asteroids to be discovered, *Ceres*, *Pallas Athene*, *Juno* and *Vesta* take their identities from the major Greek deities that are omitted from the usual set of astrological planets. A divine feminine quarternity, they form a self-contained symbol system that provides special extra insights into issues like parenting and nurture, career, partnerships, sexuality and spiritual growth.

The *Asteroid Goddesses* report is based on Demetra George's and Douglas Bloch's ground-breaking book of the same name, but it provides expanded delineations and new concepts not found elsewhere.

After an informative introduction to asteroids in astrology, the report discusses each of these four key goddesses, including a retelling of her myth, the life stage she rules, plus interpretations of her sign and house and of her aspects to the rest of the chart.

Since this report reflects the unique views of experts in the field, it is not editable. As with the other Astrolabe reports, though, you can design the look of the printouts, choose house systems, and omit sections to make shorter reports. The reports average 50 pages, giving detailed, in-depth information about dealing with the goddess energies in both women and men.

### ■ *Asteroid Goddesses* by Demetra George & Douglas Bloch, \$295

#### Learn more about these essential archetypes in your nature:

**Ceres, the Mother**, known to the Greeks as Demeter. This great goddess of the creation and cyclic continuity of life speaks of our nurturing qualities, our bonds with our children, our relationship with food, and our recovery from loss.

**Pallas, the Daughter**, known more commonly as Athene. Sprung from the brow of Zeus, she rules strategy, healing and the practical arts. She reveals the creative wisdom in all of us.

**Juno, the Wife**, known to the Greeks as Hera, consort of Zeus. She tells us how we approach marriage and other committed relationships.

**Vesta, the Sister**, known to the Greeks as Hestia. The goddess of the hearth, she also shows how we tend the inner flame of our spirituality and also, surprisingly, our sexual energies.

## The psychological power of Mayan astrology

Fascinated by the ancient Maya/Aztec astrological tradition, astrologer Bruce Scofield spent decades surveying the source material, speaking with current native practitioners, and pondering what these mysterious and powerful ancient symbols could mean in modern life. Not content with mere theory, he then checked and refined his interpretations in the light of many hundreds of client and celebrity charts. The result is the *Mayan Life Path Astrology* report.

Each report begins by describing and picturing one of the 20 Mayan/Aztec day-signs. Like our Sun signs, these signs, which have names like Wind, Alligator, Earthquake and Flower, each describe a fundamental character type. This is overlaid and enriched with other cycles—including the cycle of 4 Venus phases, which, mirroring stages in the journey of the god Quetzalcoatl, depicts a person's orientation toward others.

Together, all these layers create a psychologically penetrating portrait of a person's core character, unconscious motivations, orientation toward others, deepest life purpose, and traits shared with others born in the same year. While it usually reinforces what your Western chart says, *Mayan Life Path Astrology* also provides a new slant and many valuable new insights.

As a bonus, each 15-page report includes "peak" or turning-point dates for the current 5-year period, plus a mini-course on this exotic but highly sophisticated and psychologically revealing tradition.

- *Mayan Life Path Astrology* by Bruce Scofield, \$250
- Upgrade from DOS Maya/Aztec Report, \$125

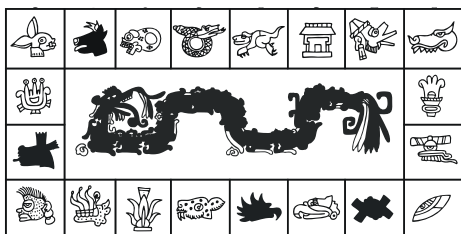

"Scofield's delineations of the day-signs are like x-rays that cut to the basic issues confronting the human personality." -- Anthony Louis, M.D., psychiatrist; author of *Horary Astrology*



### From *Mayan Life Path Astrology*:



#### Grass

With Grass as your day-sign, you are likely to be a sensitive person. You may be emotionally fragile, psychic, or simply acutely aware of the emotional and psychic dynamics that go on around you. It is this awareness that is at the core of your politeness and personal refinement. You like people, and you want to be of help to others, but you are easily hurt by criticism or rejection. If something upsets you, however, you will seldom reveal this to others. On the surface you are compromising, but you are resilient underneath.

Possessed of strong, almost driving, ambitions, you work very hard to achieve your goals. You don't overstress yourself, however. It is your persistence that counts the most. While you are competitive, you prefer to avoid direct competition. Working alone is often a good solution to your primary dilemma of self-interest vs. compromise. Ultimately, you want peace, almost at all costs, and will work very hard to avoid a fight or even bad feelings. . . .

### From *Personal Numerology*:

#### Your name total is 1.

The Expression number 1 makes you tend to be a strong individualist, both self-reliant and dependable. A natural leader, you're at your best when in charge. You're capable in almost any business or art form, and your possibilities are unlimited when you can do your own thing. Directness is one of your great strengths, but do not let your ego and impatience get in the way of your effectiveness. Also, take care that your mind does not run ahead of your ability to implement your ideas.

#### Careers Offering the Best Self-Expression

With 1 as your Expression number, consider these kinds of jobs:

**The Boss:** director, manager or owner of a business; advertising executive . . .

## Additional insights through numerology

*Personal Numerology* adds a unique slant not provided by astrology, and it has special market potential because it needs no time or place of birth. Delineating the numbers found in the name and birthdate, it casts light on a person's destiny, major tasks, talents, skills and life cycles in a way that can show the whole sweep of a lifetime in a few pages. At the end, there's a close-up view of the year, month and day numbers for any two-year period that you specify.

This revised and expanded version has all-new introductory material, lucky numbers for each current month, optional master numbers above 22, discussions of the weekday of birth and the first vowel in the name, and two years, rather than one, of current progressed numbers. It also has a picture and discussion of the Tarot card that corresponds to the name-date total, and it gives suggestions for using the Tarot to carry the numerology reading further. These additions, plus a fuller, more flowing text, expand the average report to 15 or more pages.

This version of *Personal Numerology* is also more customizable than ever. You can choose Pythagorean, Chaldean or your own letter-number equivalents, reduce the birthdate in five different ways, calculate life-cycle lengths by three different methods, choose when to treat Y and W as vowels, select whatever sections you want to include--and, of course, rewrite the text as you please.

- *Personal Numerology*, \$225
- Upgrade from DOS version, \$99

### *Personal Numerology* includes:

*The Weekday of Birth:* its significance  
*Life Path* (day-month-year total)  
*Emotional Motivation* (first vowel and vowel total)  
*Impression Made on Others* (consonant total)  
*Path to Self-Expression*, including career suggestions (letter total)  
*Life Purpose* (birthdate-name total, and its corresponding Tarot key)  
*Karmic Lessons and Subconscious Response* (missing digits in name)  
*Major Life Periods, Turning Points and Challenges*  
*Current year, month and day numbers*

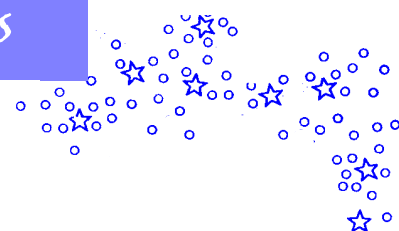
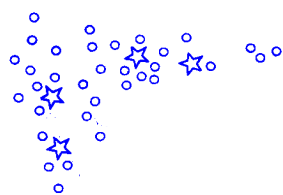

## Reports on the Birth Chart

### Professional Natal Report

In this best-selling, nicely laser-printed birth-chart report, Steve Blake's friendly, literate text helps you to know and accept your strengths and weaknesses, and suggests constructive ways to use your unique qualities. The report also explains key astrological ideas, making them understandable to all. Even the minor aspects, lunar node, and asteroid Chiron are interpreted (with new Chiron delineations by Ronnie Gale Dreyer). About 20-25 pages in all. Specify birth date, time and place, **\$25**; Abridged version for unknown birth times, **\$15**.

### EroScope

This wacky, wild and free-wheeling astro-expose of lovemaking styles and sexual needs tells you about everything from your Ascendant (your "animal skin"), to the Sun (your "vital and energetic glow"), Moon (that "swirling tropical cocktail of milky needs") and Pluto (that "scalding cauldron of death and rebirth"). On the way, it gives you many kinky and spirited suggestions for ways to have fun and challenge your boundaries. About 25 pages. Specify birth date, time and place. **\$25**.

### Asteroid Goddesses

Examine the feminine archetypes within by taking a look at the "goddess" asteroids Ceres, Pallas, Juno and Vesta. Based on Demetra George's ground-breaking bestseller of the same name, this report gives both men and women valuable insights into their nurturing style, relationships, career, sexuality and spiritual growth. You get 40-50 pages of text describing the sign and house placement of these four major asteroids as well as their aspects with each other and the other planets in the birth chart. **\$35**.

### Optimum\*Child

Child-astrology expert Gloria Star details the needs and potentials of a child from infancy through teen years. Written in a chatty, easy-to-read style, each 20- to 25-page report covers the child's personality type, how to promote intellectual and physical development, how to understand the child's unique emotional makeup, and how best to foster his or her creativity and spirituality. This is an ideal gift for new parents as well as a rich source of ideas and strategies for any parent or teacher. **\$25**.

### Mayan Life Path Astrology

Get a different slant on your character with Bruce Scofield's amazing Mayan Life Path Astrology! This unusual report finds where your birth falls in the Mayan/Aztec sacred calendar and shows what this means for your character and fate. With remarkable psychological insight, it describes the meaning of your day-sign, your place in the 13-day Mayan "week," your Venus phase, your Aztec ruling deity, and your birth year. As a bonus, you get a 5-year Peak Date forecast plus a mini-course in Maya/Aztec astrology. Birth time and place recommended but not required. 15 pages. **\$20**

### Personal Numerology

Using your full birthdate and name as given at birth, we'll calculate and explain your personal numbers for motivation, impression, expression, karma, subconscious response, destiny, life cycles, turning points and major and minor challenges. You also get career suggestions, your personal Tarot significator, and monthly and daily numbers for the current two-year period. Please send your birthdate, your full name as given at birth, and the starting month for your two-year progressions. **\$20**.

## How to Order Report Printouts and Chart Calculations

**Placing Your Order:** *Mail* your order to Astrolabe, Box 1750, Brewster, MA 02631, **phone** it to 1-800-843-6682 or (508) 896-5081 (Mondays through Fridays from 10AM to 5:30PM Eastern U.S. time), **fax** it to (508) 896-5387, or **order online** at [HTTP://ALABE.COM](http://ALABE.COM). When ordering, please have complete birth date, time and place, *timespan*, item, address and credit card information ready.

**Payment** can be by MasterCard, Visa, American Express, check or money order.

**Snail Mail or Email?** Reports are laser-printed, bound and sent by Priority Mail; calculations by First Class Mail. **Postage** within the U.S. is \$8 for first report, \$2 for each additional report; and \$3 for calculations-only. No shipping charge on reports and calculations ordered online at [HTTP://ALABE.COM](http://ALABE.COM) and delivered by email.

**Contact Information:** Please include your billing address, mailing address (if different), phone number and/or email address.

**Data to Include:** Unless specified otherwise, please give a name for the person; birth day, month and year; birth hour and minute; and city and state (or country if outside the U.S.).

**Birth Time:** *The more accurately you can supply the birth time, the more accurate the astrology will be. Unless you specify the type of time, we assume that the time you give is the type of time that was legally in use at that date and locality. We use the ACS Atlas, the industry standard, for accurate time zone, daylight saving and place information and will make all necessary adjustments. Remember that 12 AM is midnight (0 hours) and begins the day; 12 PM is noon.*

**Calculation Options:** *Placidus houses, geocentric coordinates, the tropical zodiac and the mean lunar nodes are used in all Astrolabe reports. These are also used in chart calculations unless you specify otherwise.*

**Extra Chart Points** are available in most calculations (but not in reports unless specified otherwise). For \$2 extra you can include your choice of Chiron, Ceres, Pallas, Juno, Vesta, Hygeia, Astraea, Vulcan, Transpluto, Black Moon Lilith, White Moon Selena, Eris, Sedna, the 8 Uranian planets, the Equatorial Ascendant, Vertex, and day/night Part of Fortune.



# Astrolabe Report Printouts



## Complete Relationship Analysis

## Professional-Strength Forecasting

*Complete Relationship Report* was written by Joan Negus to help partners in love and marriage. It offers creative ways to deal with a relationship's problems and build upon its strengths.

Bruce Scofield's *Professional Forecaster* program is full of practical wisdom to help you understand the changing themes and issues in your life. Reports include a free copy of the birth chart.

### Synastry: How Your Birth Charts Fit Together

This report is for would-be or actual partners who want to make the best of a long-term love relationship. Part 1 deals with each partner's relating potential and closely analyzes the astrological houses that deal with romance, marriage and sex. Part 2 looks at each partner's planetary placements in the other's houses to see what areas of life are likely to be most impacted by the relationship. Part 3 compares the aspects between the two charts to see how the partners fulfill each others' needs. Please specify the birth city, date, and time of both partners. **\$35.**

### Yearly Transits

Includes the major and minor aspects and house ingresses of the slow-moving planets Jupiter, Saturn, Uranus, Neptune and Pluto, plus the lunar Node. Reports average 10 pages per year, and include a handy list of transits arranged in order of importance. Specify birth date, time, place and, starting month. **\$25.**

### The Composite Chart: The Relationship Itself

Using the composite chart (a single horoscope made from the midpoints between the horoscopes of the two individuals) this report describes the relationship itself. Joan Negus' text interprets a complete array of astrological placements and aspects so that you may fully understand this new entity that is created by the two of you. Specify birth date, time and place of both partners, and, if possible, the location of the relationship. **\$35.**

### Yearly Progressions

Secondary progressions are derived from transits during the most formative years—the first few months of life. They excel at bringing out the more life-changing influences of the inner planets, which as transiting points generally move too fast to make a major impact on your life. This report interprets your progressed aspects and progressed sign and house ingresses with reference to both your natal chart and other progressed points. Reports average 5 pages per year, and include the progressed charts for the beginning and end of the period, plus a list of the progressions arranged by importance. Specify birth date, time, place and starting month. 3 years, **\$15;** each add'l. year, **\$4.**

### The Synastry and Composite Reports Combined

Get both of the above reports and save \$20 on the single-report price. An incredible value -- about 60 pages of useful information about your relationship, presented from two complementary astrological disciplines. **\$50.**

### Yearly Transits and Progressions Combined

Combines both reports into one timeline for a more rounded and complete view. Reports average 15 pages per year and include progressed charts for the beginning and end of the period, and a list of the transits and progressions arranged in order of importance. Specify birth date, time, place and starting month. **\$35.**



### Giving a Gift?



*Astrolabe Reports* and *Astro\*Intelligence Reports* (see next page) make thoughtful gifts for birthdays, weddings, anniversaries, a new baby, or just letting someone know that you're thinking of them. If you don't have a person's time of birth, you can still order *Personal Numerology* or *Mayan Life Path* (which need only a birth date).

Other gift ideas include unusual but inexpensive software like *Astro\*Music* (for your musically inclined acquaintances), and *Astrological Mandalas* (for friends who would appreciate the mathematical beauty created by planetary motion). There's also the easily accessible lunar cycle information provided by *AstroTides*, and the just-plain-beautiful *Cosmic Ray screensaver*. All are described on page 14. Plus, for friends who want to hone their computer and astrology skills, there are outstanding *instructional DVDs and CDs* (described on page 15).

Also check *Alabe.com* for a hand-picked selection of astrological books and Joyce Levine's *meditation tapes* aimed to help people flow with their transits and create a more fulfilling life. ☆

### Daily Planning Guide

Helps you plan for success by identifying your most favorable days for taking important actions, and the stressful days when it's best to stick to routine tasks and adopt a philosophical attitude. Includes all the slow-moving planets from the Yearly Transits report, plus the transiting fast-moving planets (except the Moon). Interprets entries into new houses plus both major and minor aspects to the natal chart. Reports average 35 pages per 3-month period and include a list of the transits arranged by importance. Specify birth date, time, place, and starting month. 3 months, **\$35;** 6 months, **\$60.**

### Detailed Daily Planning Guide with the Moon

Includes everything in the Daily Planning Guide, plus transits by the Moon, which indicate fluctuations in mood and can help pinpoint the best (and worst) hours for various activities. Reports average 35 pages per month and include a list of the transits arranged by importance. Specify birth date, time, place and starting month. 1 month with the Moon, **\$35;** each add'l. month, **\$25.**

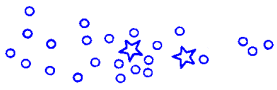

Brought to you from Switzerland, Astro\*Intelligence reports use Expert Systems, a state-of-the-art programming technique, to re-create not just the words, but the thought processes of well-known astrologers. The result comes closer to a live consultation with the likes of Liz Greene or Robert Hand, at only a fraction of the price. Rather than using astrological jargon, these reports go straight to the issues in your life. Many have reported that the insights gained were remarkably penetrating and even quite moving. These reports are available only by mail in printed book form.

**Psychological Horoscope Analysis:** Liz Greene's Jungian interpretation of the birth chart explores both the strengths and the weaknesses of your psychological type. It discusses the conscious and unconscious aspects of your personality, the psychological atmosphere during your childhood, patterns in your relationships, and your best path toward integration and development. Because this analysis focuses on the life issues of an adult, it is not offered for children under 14. 18-25 pp. Please specify the gender, birth date, time, and place. **\$64.95.**

**Child's Horoscope:** Liz Greene's melding of psychology with astrology can give parents uniquely valuable insights into a child's personality. Discovering a child's psychological type, talents, needs and anxieties can help him or her to find and follow the right path in life. 20-25 pp. Please specify the gender, birth date, time and place. **\$64.95.**

**Relationship Horoscope:** Liz Greene's relationship analysis is for any two adults over 18 who are having a love relationship. It discusses what brings you together, the essence of the relationship, and the deeper psychological issues that are activated as a result of your relationship. 20-25 pp. Specify date, time, birthplace and gender of both partners. **\$69.95.** A second report written from the other partner's point of view is available for an additional **\$35.**

**Horoscope for Two** by Mona Riegger. Although this report presupposes a high degree of commitment between the partners, it is more than a lovers-only interpretation. Close friends and business associates can also gain useful insights into the meaning of their relationship and the issues it brings up. In 15 to 18 pages, Mona Riegger examines the Davison chart (one chart cast midway in time and place between two births) to help you understand the message of the relationship and its influence in your life. **\$39.95.**

**Career and Vocation Horoscope:** Examining the key vocational configurations in your chart, Liz Greene uncovers the type of work that is best suited to your basic temperament, aptitudes and skills. She explores your attitudes toward success and achievement, and the limitations and problems that you may encounter along the way. She also shows the essential values that you need to express in order to feel that you are making the best of your life. Please specify the gender, birth date, time, and place. **\$64.95.**

**The Meaning of the Time: Yearly Horoscope:** Liz Greene selects your most important transits and progressions and includes both the year's main themes and your prevailing themes for each month. She explains the trends in each area of your life: emotional, mental, physical and spiritual. Averages 40-50 pages per year. Please specify starting month, gender, and birth date, time and place. **\$64.95.**

**Transits of the Year:** Robert Hand's approach to interpreting transits integrates the events that may happen, the feelings you may experience, and the possibilities that each transit presents for growth and awareness. Covering 12 months of selected transits, he uses your age, factors in your natal chart, and the current transits to focus on your prevalent themes for the year ahead. 25-28 pages per year. Please specify starting month, gender, and the birth date, time and place. **\$59.95.**

**Long-Term Perspectives: Six-Year Horoscope:** What can astrology tell us as we begin the 21st century, and what do these important times promise for you as an individual? To help you understand your place in today's world, Liz Greene looks at your selected transits and progressions over a six-year period. Her discussion weaves in generational cycles, outer-planet transits and even the chart of your birth country. 45-50 pages. Please specify the gender, birth date, time, place and the year you would like to start with. **\$64.95.**

**Liz Greene**  
*is a world-famous astrologer, Jungian analyst and author noted for her uniquely powerful synthesis of astrology, myth, depth psychology, and archetypes. Her understanding of human behavior coupled with a gifted writing style make her reports especially appropriate for those interested in a deeper exploration of the human experience.*

**Robert Hand**  
*has written five bestselling astrology books. His classic text Planets in Transit has sold over 150,000 copies worldwide.*

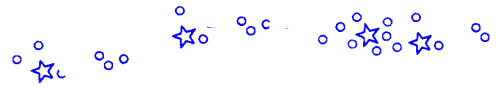
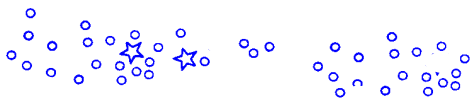

Using its *Solar Fire* software, *Astrolabe* also offers calculations without interpretations. Unless you specify otherwise, these use *Placidus* houses, *geocentric* coordinates, the *tropical zodiac* and *mean lunar node*. See page 24 for more details.

## Solar Fire Chart Calculations

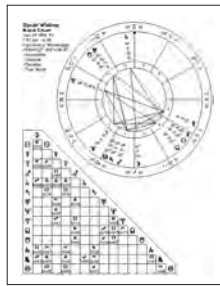

Specify smaller wheel with aspect grid (shown at left) or full-page wheel without aspect grid.

- 1. Natal or event chart.** \$5
- 2. Forecasting chart:** Provide natal data and data for forecast chart. Specify *Secondary Progressed*, *Tertiary Progressed*, *Solar Arc Directed*, *Solar Return*, or *Lunar Return*. \$3 when ordered with natal chart; \$5 without natal chart order.
- 3. Additional listing** with any single chart. Select from *Rulership Analysis*, *Essential Dignities and Almutens* (Horary), *Aspect List*, *Aspect Analysis*, *Midpoint Sort* (specify any harmonic 1 through 12 or 16), *Midpoint Trees* (specify any harmonic 1 through 12 or 16), *Arabic Parts* (39 including Part of Fortune; parts adjusted for day and night births). \$3 each list.
- 4. Composite Chart:** \$5. Provide birth data for both individuals, and specify midpoint Ascendant, derived Ascendant (must provide location of relationship), or Davison (midpoint in time) chart. Composites for up to 15 people -- \$5 plus \$1 extra for each additional person after 2.
- 5. BiWheel:** Please specify which chart you want house cusps for. \$8.
- 6. Additional Synastry Listings:** Choose from *Synastry Aspects*, *Synastry Midpoint Sort* (A's midpoints to B's planets; specify harmonic number 1-12, 16); *Synastry Arabic Parts* (A's parts to B's planets). \$3 per list.
- 7. Color Wheel:** Large wheel without grid, 1 page. Choose from *Regular*, *Teardrop*, or *Lotus* wheels, and *Pastel* or *Vibrant* color areas. \$15.

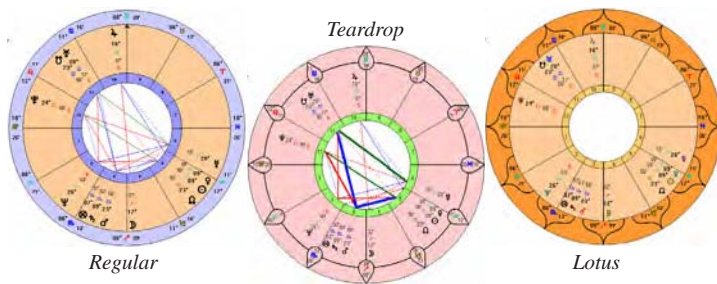

## AstroMaps and Locality Reports

- 1. Planet and Local-Space Lines** (specify either or both) projected on a map (world, U.S., or any continent). \$10; color map \$15.

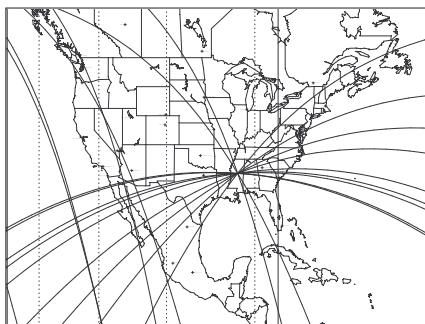

- 2. Local space wheel,** natal or relocated. \$8
- 3. Locality report.** Lists and interprets the planet lines, local space lines and parans in effect at any specified location. \$10 per location; 3 locations for \$25.

## Solar Fire Dynamic Hitlists

Chronologically sorted lists include exact hits to natal Sun, Moon, Mercury, Venus, Mars, Jupiter, Saturn, Uranus, Neptune, Pluto, Mean North Node, MC and Asc. Aspects include the conjunction, semisextile, semisquare, sextile, square, trine, sesquiquadrate, quincunx and opposition.

- 1. Transits to natal points** (1 year, specify start date): **a)** transits from Mars through Pluto and North Node (about 4 pages): **\$10**; or **b)** from Sun through Pluto and North Node (but no transiting Moon) (about 16 pages): **\$25**.
- 2. Progressions to natal and progressed points** (3 years, specify start date): Includes progressed Sun through Pluto, Node, MC, Asc, with progressed house and sign ingresses (2 to 3 pages): **\$8**
- 3. Solar arc directions to natal points** (3 years, specify start date): Includes directed Sun through Pluto, Node, MC, Asc; hits by conjunction, semisquare, square, sesquiquadrate and opposition. House and sign ingresses also. **a)** With forward and backward whole arcs (about 3 pages), **\$5**; or **b)** With forward and backward whole, half and double arcs (about 8 pages), **\$12**.
- 4. Transits and progressions** (1 year, specify start date): Progressions as in #2, plus transits from **a)** Mars through Pluto and Node to natal and progressed points and house cusps (about 7 pages), **\$15**; or **b)** with transiting Sun and Mercury added (about 28 pages), **\$40**.
- 5. Progressed lunation listing:** 84 years of progressed lunar phases plus progressed sign and house ingresses of Sun and Moon (3 pages): **\$15**

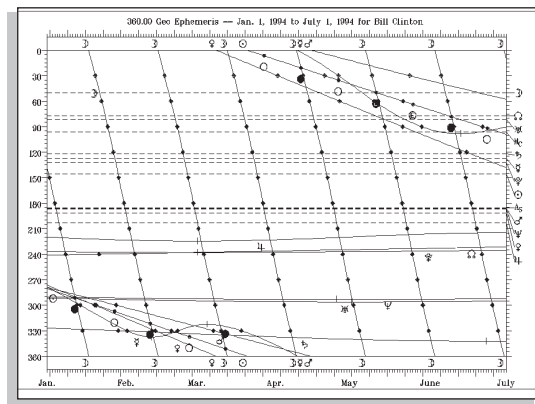

## Graphic Ephemerides

Transit graphs and more! Specify transits, progressions or solar arc directions; and geo, helio, declination or latitude coordinates. Include natal data (if any), start/end dates, zodiac, modulus (360°, 45°, 90°, 30° or other), and points to include (available: regular planets, Ceres, Pallas, Juno, Vesta, Chiron and natal MC and Asc). We recommend:

- 1. 3-month transit graph with Moon.** With natal lines, \$10 per page. Moving planets only, \$5 per page. (2 page minimum.)
- 2. 6-month transit graph without Moon.** With natal lines, \$10 per page. Moving planets only, \$5 per page. (2 page minimum.)
- 3. 5-year transit graph of Jupiter through Pluto.** With natal lines, \$10 per page. Moving planets only, \$5 per page. (2 page minimum.)
- 4. Life diagram:** 100 years of Solar Arc Directions with natal lines. \$10
- 5. 20 years of secondary progressions** with natal lines. \$10
- 6. 3 years of tertiary progressions** with natal lines. \$10

# About ASTROLABE

Founded as Astro-Graphics Services in late 1979 by the astrologers Robert Hand, Gary Christen, Arthur Blackwell, Steve Blake and Patricia White, Astrolabe is celebrating its 32nd year. Starting with programs for the Radio Shack TRS-80, the Apple II and early CP/M computers, it is now a world leader in astrology programs for Windows which can also be run on Macs. Besides publishing programs for individual users, Astrolabe develops custom software for third-party commercial use, including the Kiosk, a turnkey astrological package for web developers. In addition, the Michelsen-Simms Trust has appointed Astrolabe to administrate the ACS PC Atlas and license it to other software and web developers.

Astrolabe also provides a full range of chart-calculation and astrological report services. Its website, ALABE.COM, offers many popular charts and reports for sale, plus well over 4 million free natal charts each year.

Along with president Gary Christen and vice-president Pat White, Astrolabe employs astrologers Madalyn Hillis-Dineen and Ray White at its offices in Massachusetts. It has a semi-autonomous division in Great Britain and direct-mail customers in countries from Argentina to Zimbabwe. Its staff lectures for local astrology groups and at major astrological conferences, where Astrolabe is usually a vendor. Astrolabe also sponsors educational events at its headquarters on Cape Cod. For a schedule of events, visit ALABE.COM or subscribe to AUGuries.



## What Is an Astrolabe?

*The astrolabe (AST-ro-labe) was the principal tool used by our astrological forebears from ancient Greece to the 18<sup>th</sup> century. This elegant instrument was actually an analog computer—a working model of the sky as it appears to turn about the earth each day.*

*We at Astrolabe are part of the long heritage of astrological toolmakers. Our goal is to continue their tradition of precision and ingenuity, adding the remarkable power and speed of today's computer technology.*

### *Astrolabe's Free App for the iPhone, iPad and Facebook*

*Celeste* does accurate astro calcs instantly on your phone or tablet. You get:

- A clear, easy to read chart wheel showing the **current planet positions and aspects**, with houses set for the location of your choice.
- **Interpretations** based on the next aspects to be made by the Moon and planets.
- A wheel for any **birth chart** that you input, with the coordinates and time standard automatically supplied by the ACS Atlas.
- **Interpretations** for each birth planet in its sign, and for current applying personal transits.

Get *Celeste* at the iTunes store, or visit [http://apps.facebook.com/astro\\_chart/](http://apps.facebook.com/astro_chart/).

### *Subscribe to AUGuries*

*AUGuries*, the Astrolabe User Group e-letter, is sent out every few weeks to put our customers and other interested people in the loop about the latest sale deals, seminars, software tips, and other news from Astrolabe. You can sign up for AUGuries by typing your email address on the Astrolabe home page, <http://Alabe.com>. We don't share our e-list with anyone, and we'd love to have you join!

### **Return Policy and Disclaimers**

**Software:** Once you have opened the sealed software license envelope, you may not return the software for a refund or credit. However, if you first contact Astrolabe to obtain a return authorization number, you may return unopened software within 30 days of purchase for a full refund. You assume responsibility for selecting a program to achieve your intended results, and for the installation, use and results obtained from the program. You can preview sample output and details at ALABE.COM or phone Astrolabe at 1/800/843-6682 to request more information. • All calculations and/or interpretations produced by our software are intended for research or entertainment only. Astrolabe assumes no liability for any decisions made based on output from its programs. In no event will Astrolabe be liable to you for any damages, including any lost profits, lost savings or other incidental or consequential damages arising out of the use or inability to use a program. Astrolabe does warrant the CD on which its software is furnished to be free from defects in materials and workmanship under normal use for a period of 90 days from the date of sale as shown by a copy of your invoice. The sole responsibility of Astrolabe is to replace the program CD

in case of defects. You can view a PDF file of Astrolabe's software licensing agreement on the Return Policy page at ALABE.COM. • Technical support is available online at ALABE.COM/SUPPORT, or by phoning 508/896-5081 weekdays from 10 am-4 pm U.S. Eastern Time .

**Chart Services:** Chart services are not refundable unless we have made an error in data entry. In such a case, Astrolabe will correct the error at no further charge to you. You are responsible for supplying correct data and selecting suitable calculations or reports. You can preview samples of reports and calculation pages at ALABE.COM or request them by phoning 1/800/843-6682. • All calculations and/or interpretations bought through our chart service department or supplied free of charge at our website are intended for entertainment only. Astrolabe assumes no liability for any decisions made based on output from its programs, chart report services, or free chart services. In no event will Astrolabe be liable to you for any damages, including any lost profits, lost savings or other incidental or consequential damages arising out of the use of the information provided to you in one of our paid or free chart services.

**Please Note:** All prices are subject to change.

SINCE 200 A.D., ASTROLOGERS HAVE DEPENDED ON THE ASTROLABE TO MAP THE STARS. THEY STILL DO!

ASTROLABE • P.O. BOX 1750 • BREWSTER, MA 02631 USA • WEBSITE: ALABE.COM

TEL.: 508/896-5081 • FAX: 508/896-5289 • EMAIL: [ASTROLABE@ALABE.COM](mailto:ASTROLABE@ALABE.COM) • TOLL-FREE ORDER LINE: 1-800 843-6682